

CENTENNIAL POOL



385-468-1980 slco.org/centennial-pool 5355 West 3100 South WVC, UT 84120

MEMBERSHIPS

**Centennial Pool will open
Wednesday, July 4**

30 DAY and SEASON PASS

Season pass accepted at all tier 1 and 2 county pools.
Pass includes plastic swim pant for children age 2 and under.

Pass Type	30 Day Pass	Season Pass (3 months)
Youth (up to 17yrs.)	\$25.00	\$50.00
Adult (18-61 yrs.)	\$32.50	\$65.00
Senior (62-79)	\$22.50	\$45.00
Ages 80+	FREE	FREE
Adult Couple (1 member must be adult)	\$50.00	\$110.00
Each Additional Member (Applies to adult couple membership)	\$5.00	\$12.00

SPLASH 'N SWIM

Monday – Friday	11:30 - 7:00 pm
Saturdays	11:30 - 7:00 pm
Sunday/Holidays	11:30 - 5:00 pm

**NEW SLIDES,
NEW LOOK,
NEW HOURS!**

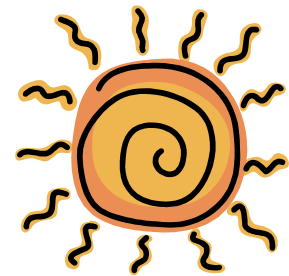

Pools listed below accept the Tier Two 30 Day and Season Pool Pass

Name	Location	Phone Number
Centennial Swimming Pool	5355 West 3100 South	385-468-1980
Magna Swimming Pool	8400 West 3250 South	385-468-1835
Taylorville Swimming Pool	4948 South 2700 West	385-468-1732
Crestwood Swimming Pool	1700 East Siesta Drive	385-468-1683
South County Swimming Pool	12765 South 1125 West	385-468-1362
Liberty Swimming Pool	900 South 650 East	385-468-1564
Redwood Swimming Pool	3100 S. Redwood Road	385-468-1835



For inclusion opportunities for people with disabilities, contact Ashley at 385-468-1520 or abowen@slco.org.



Find us on
Facebook

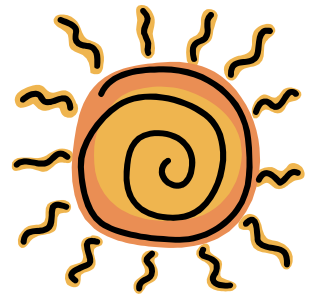

PARKS & RECREATION

HEALTH AND SAFETY RULES

- A cleansing shower must be taken before entering the pool and before returning to the pool after use of the restroom.
- Children 2 years of age and under must wear swim diapers and plastic pants. All other diapers are prohibited in the pool.
- Persons with bandages, blisters, cuts, rashes, stitches, and/or communicable diseases are prohibited from using the pool.
- All accidents, however minor, must be reported to the lifeguard on duty.
- Smoking and glass containers are prohibited.
- The use of the pool while under the influence of alcohol or impairing drugs is prohibited.

BEHAVIOR RULES

- Diving into the pool from the deck is allowed in designated deep water areas only.
- Jumping or diving backwards, spinning and flipping off the edge of the pool is not allowed.
- Children 5 years of age and under must be accompanied in the water at all times and within arms reach by a parent, guardian, or chaperone 14 years of age or older. This rule applies even if the child is wearing a life jacket.
- Children 6-9 years of age must be supervised in the pool area by a parent, guardian, or chaperone at least 14 years of age or older.
- Swimsuits or appropriate swimwear must be worn. Swimming in street clothing such as cut-off sweat pants, jeans, etc. is prohibited.
- The entire pool will be cleared every hour for a safety break. Safety breaks will last between 5-10 minutes.
- Sitting, hanging, or playing on safety ropes, ramps or ladders is prohibited.
- Running on the deck, shoulder riding, and rough play are prohibited.
- Offensive disrespectful or unruly behavior, profanity, and abusive language are prohibited.

EQUIPMENT RULES

- Properly-fitted Coast Guard approved life jackets are only allowed in water 5 feet deep or less.
- Life Jackets are not allowed in water deeper than 5 feet or on slides.
- No other floatation devices are allowed in the pool.
- Lifeguard staff must approve all play toys and flotation devices brought into the pool area.

WATER STRUCTURE RULES

- No running on or around the play structure.
- No headfirst sliding on slides and one person allowed on slide at a time.
- The water structure is only for children ages 12 and under.

WATER SLIDE RULES

- No running, standing, kneeling, tumbling, or stopping on slide.
- No head first sliding at any time - FEET FIRST ONLY.
- Riders must sit down before going down the slide and remain in the sitting position or lying on back.
- Only one person at a time may travel on the slide.
- Do not enter slide until the person before you clears the splash pool or an attendant tells you it is safe to go.
- Keep all parts of the body within the slide and exit the splash pool promptly.
- No waiting in the splash pool to catch a rider.
- Life jackets, inflatable objects, goggles, and toys are not allowed.
- Locker keys or any items that could scratch the slide are not allowed.
- Patrons must be at least 6 years old to use the slide. We suggest patrons be at least 48 inches in height to use the slide. Pregnant women should not ride the slide.
- Patrons must observe the slide in use before riding.

**ALL LIFEGUARDS HAVE THE AUTHORITY TO SUSPEND POOL PRIVILEGES IF RULES ARE VIOLATED.
SL COUNTY IS NOT RESPONSIBLE FOR LOST OR STOLEN ITEMS. LEAVE ALL VALUABLES AT HOME.**