

LINE	BEARING	DISTANCE
1	N 37° 15' 03" W	298.58'
2	N 02° 03' 49" W	98.90
3	N 49° 57' 14" W	285.00
4	N 24° 35' 27" W	325.00
5	N 12° 19' 58" W	240.00
6	N 14° 33' 48" W	69.05

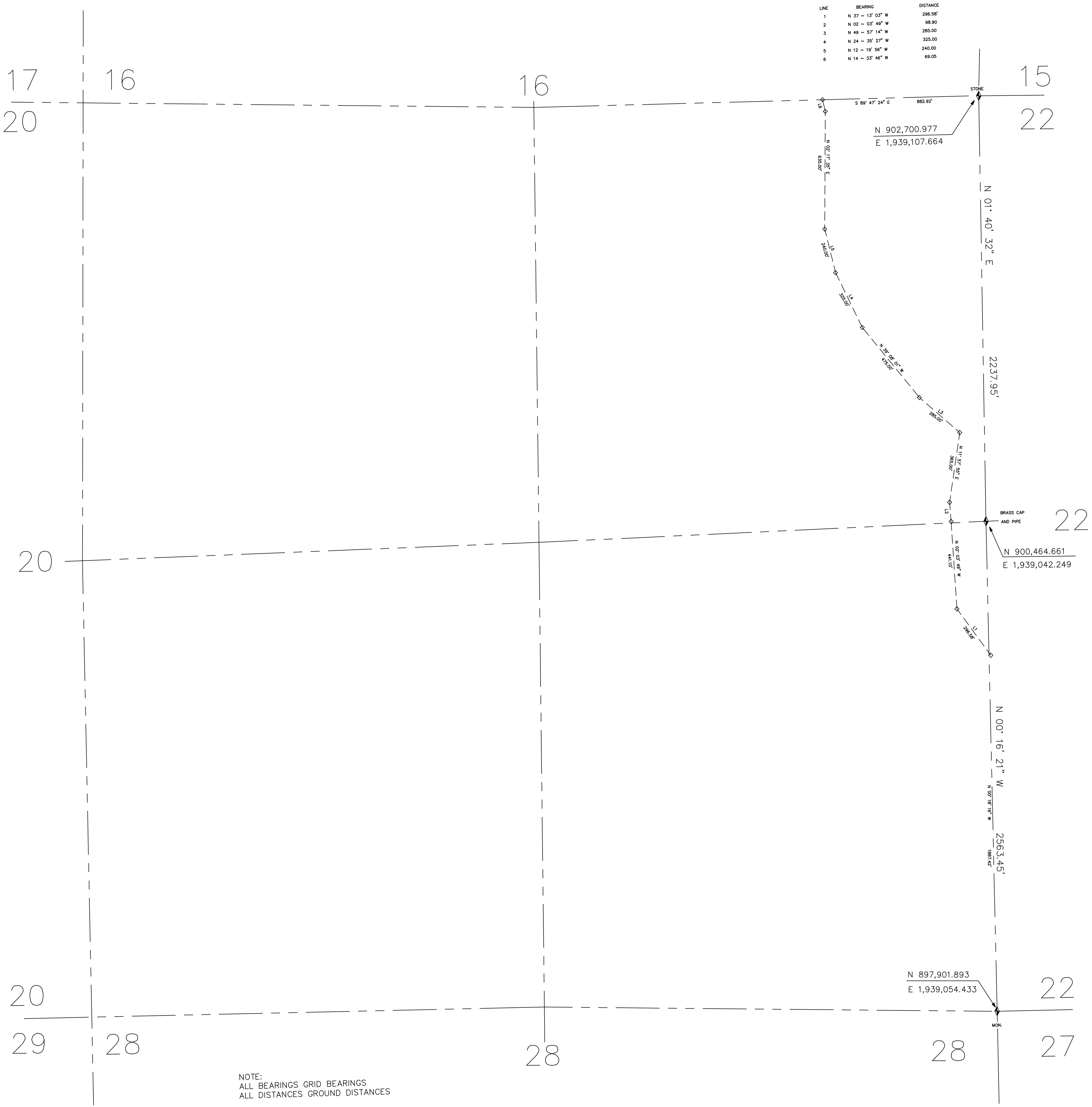

NOTE:
ALL BEARINGS GRID BEARINGS
ALL DISTANCES GROUND DISTANCES

SEC. 21
T1N-R2E

NOTICE
THE VALUES SHOWN HEREON REFERENCE THIS PLAT ONLY. ADJACENT AREA REFERENCE PLATS MAY SHOW DIFFERENT VALUES FOR IDENTICAL LINES. A.R.P. VALUES HAVE BEEN GATHERED OVER A NUMBER OF YEARS, USING A VARIETY OF EQUIPMENT WITH VARYING DEGREES OF ACCURACY. ALL INFORMATION SHOWN IS FOR REFERENCE ONLY AND SHOULD BE FIELD VERIFIED. COPIES OF FIELD TRAVERSES ARE AVAILABLE FOR MOST SECTIONS. STATE PLANE COORDINATES ARE ALSO AVAILABLE FOR SOME SECTIONS. PLEASE CHECK WITH STAFF.

- ★ -Tie Sheet Is Available
- △ -Designates S.L. County Surveyor's File No.
- -Designates S.L. County Recorder's File No.

AREA REFERENCE PLAT

REVISIONS			
NO.	DATE	DESCRIPTION OF REVISION	INITIAL
1	1-30-95	Insert Notice	LJP
2	4-03-95	Rubber Sheeted	SW
3	10-7-98	Change S.L. Co. Surveyor-Vaughn E. Butler	PPM
4	10-7-98	Standardize Layer Colors	PPM
5	11-15-07	Change S.L. Co. Surveyor-Reid J. Demman	MSK

PREPARED BY THE OFFICE OF
THE SALT LAKE COUNTY SURVEYOR

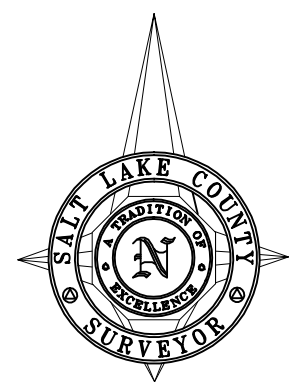

SCALE 1" = 300'

REID J. DEMMAN
SALT LAKE COUNTY SURVEYOR

SALT LAKE COUNTY
GEOGRAPHIC INFORMATION SYSTEM
©1992

Date Converted - 09/03/92