

EQUATION FROM CITY PLAT  
2700 South Street

CURVE DATA @ ARC DEFN.  
NUMBERS IN CIRCLES INDICATE CURVE

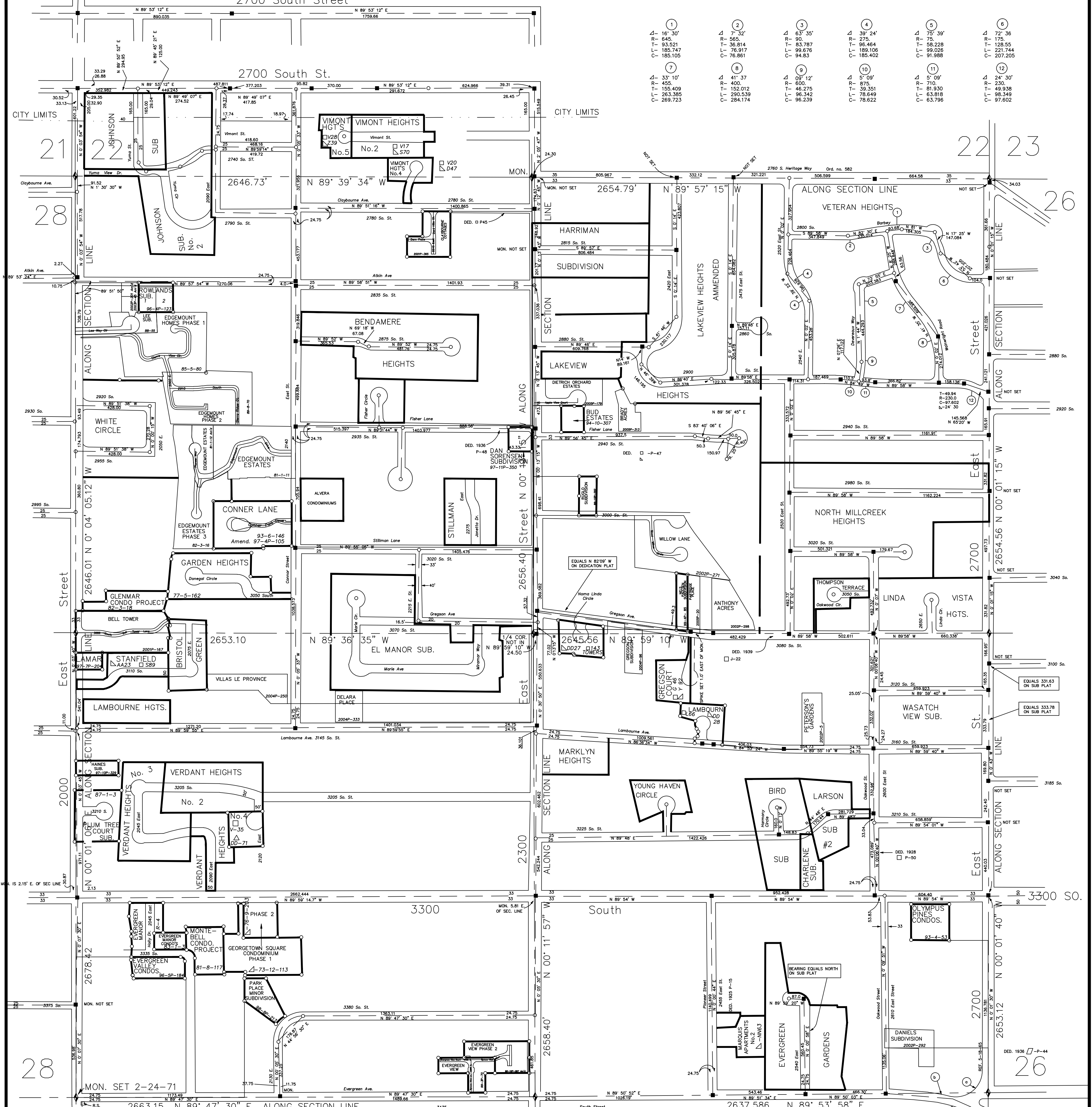

① Δ 16° 30' R- 645. T- 93.521 L- 185.747 C- 185.105	② Δ 7° 35' R- 565. T- 36.814 L- 76.917 C- 76.861	③ Δ 63° 55' R- 90. T- 83.787 L- 94.678 C- 94.83	④ Δ 39° 24' R- 275. T- 96.464 L- 183.106 C- 185.402	⑤ Δ 73° 39' R- 75. T- 58.228 L- 93.028 C- 91.988	⑥ Δ 72° 36' R- 175. T- 128.55 L- 221.744 C- 207.205
⑦ Δ 33° 10' R- 455. T- 158.409 L- 263.385 C- 269.723	⑧ Δ 41° 37' R- 400. T- 152.012 L- 290.539 C- 284.174	⑨ Δ 09° 12' R- 600. T- 48.275 L- 96.342 C- 96.239	⑩ Δ 5° 09' R- 875. T- 39.351 L- 78.649 C- 78.622	⑪ Δ 5° 09' R- 710. T- 81.930 L- 63.818 C- 63.796	⑫ Δ 24° 30' R- 230. T- 49.938 L- 98.349 C- 97.602

REFERENCES:  
THAYNE'S ATLAS PLATS P. 17, 18  
CITY MONUMENT PLAT

★ -Tie Sheet Is Available  
Δ -Designates S.L. County Surveyor's File No.  
□ -Designates S.L. County Recorder's File No.

ANGLE	Δ	R	L.C.	L
a	107° 03' 48"	120.0'	193.0'	224.73'
b	11° 24' 48"	979.88'	194.87'	195.19'
c	19° 20' 00"	930.38'	312.45'	313.94'

SEC. 27

T1S-R1E

AREA REFERENCE PLAT

PREPARED BY THE OFFICE OF  
THE SALT LAKE COUNTY SURVEYOR

COMPILED BY

REID J. DEMMAN

SALT LAKE COUNTY SURVEYOR

NOTICE

THE VALUES SHOWN HEREON REFERENCE THIS PLAT ONLY. ADJACENT AREA REFERENCE PLATS MAY SHOW DIFFERENT VALUES FOR IDENTICAL LINES. A.R.P. VALUES HAVE BEEN GATHERED OVER A NUMBER OF YEARS, USING A VARIETY OF EQUIPMENT WITH VARIOUS DEGREES OF ACCURACY. ALL INFORMATION SHOWN IS FOR REFERENCE ONLY AND SHOULD BE FIELD VERIFIED. COPIES OF FIELD TRAVERSES ARE AVAILABLE FOR MOST SECTIONS.

STATE PLANE COORDINATES ARE ALSO AVAILABLE FOR SOME SECTIONS. PLEASE CHECK WITH STAFF.

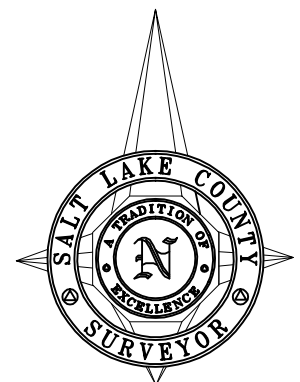

SCALE 1" = 300'

NO.	DATE	DESCRIPTION OF REVISION	INITIAL
1	11-13-96	Added Notice	LJP
2	11-13-96	Changed Surveyor to Vaughn E. Butler	LJP
3	11-20-96	Conner Lane P.U.D.	BJB
4	11-22-96	Olympus Pines Condos.	BJB
5	11-22-96	Bud Estates	BJB
6	11-29-96	Rowlands Subdivision	BJB
7	12-4-96	Evergreen Valley Condos.	BJB
8	6-19-97	Conner Lane P.U.D. Amended	BJB
9	8-28-97	Lamar Subdivision	PSR
10	11-24-97	Haines Subdivision	PSR
11	12-5-97	Dan Sorensen Subdivision	PSR
12	8-20-98	Park Place Minor Subdivision	PPM
13	4-8-99	Evergreen View Subdivision	PSR
14	5-5-99	Nels Poulsen Subdivision	PSR
15	10-27-99	Evergreen View Subdivision Phase 2	PSR
16	11-3-99	Ruglo Subdivision	PSR
17	8-8-01	Bell Tower	PSR
18	1-8-02	Claybourne Cottages	PSR
19	2-7-02	Peterson Gardens	PSR
20	10-7-02	Lee Subdivision Amended	PSR
21	11-26-02	Willow Lane	PSR
22	12-2-02	Daniels Subdivision	PSR
23	12-3-02	Anthony Acres Subdivision	PSR
24	4-2-03	Change bearing on Conner St to match record	PSR
25	6-5-03	Lee Subdivision Amended & Extended	PSR
26	5-18-04	Gregson Subdivision	PSR
27	10-14-04	Villias Le Province	PSR
28	2-22-05	Partridge Place Subdivision	PSR
29	9-15-05	Dietrich Orchard Estates	PSR
30	3-7-06	Brady Acres	PSR
31	8-8-08	Changed Surveyor to Reid J. Demman	MSK

27-T1S-R1E

Date Converted - 11/06/92

SALT LAKE COUNTY  
GEOGRAPHIC INFORMATION SYSTEM  
©1992

27-T1S-R1E