

NOTE: UNABLE TO PLOT THE FOLLOWING ON THIS A.R.P.  
G.S. HOLMES 1st ADDITION B-98

LE MAR ADDITION C-22

**NOTICE**  
THE VALUES SHOWN HEREON REFERENCE THIS PLAT ONLY. ADJACENT AREA REFERENCE PLATS MAY SHOW DIFFERENT VALUES FOR IDENTICAL LINES. A.R.P. VALUES HAVE BEEN GATHERED OVER A NUMBER OF YEARS, USING A VARIETY OF EQUIPMENT WITH VARYING DEGREES OF ACCURACY. ALL INFORMATION SHOWN IS FOR REFERENCE ONLY AND SHOULD BE FIELD VERIFIED. COPIES OF FIELD TRAVERSES ARE AVAILABLE FOR MOST SECTIONS. STATE PLANE COORDINATES ARE ALSO AVAILABLE FOR SOME SECTIONS. PLEASE CHECK WITH STAFF.

**SEC. 5  
T1S-R1W  
AREA REFERENCE PLAT**

PREPARED BY THE OFFICE OF  
THE SALT LAKE COUNTY SURVEYOR

**REID J. DEMMAN**  
SALT LAKE COUNTY SURVEYOR

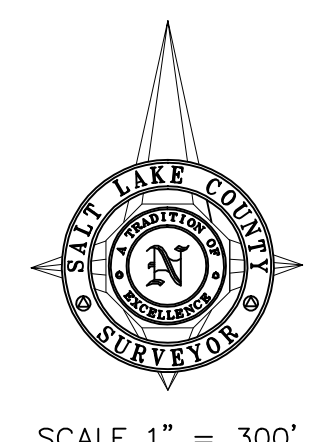

SCALE 1" = 300'

REVISIONS			
NO.	DATE	DESCRIPTION OF REVISION	INITIAL
1	9-8-93	Update 1993 Street Dedications	LJP
2	3-29-95	Rubber Sheeted	SW
3	12-22-97	Change S.L. Co. Surveyor - Vaughn E. Butler	PSB
4	12-22-97	Standardize Layer Colors	PSB
5	12-18-01	Vista Industrial Park Phase 1	PSB
6	7-30-02	Iron Rose Subdivision	PSB
7	11-16-07	Change S.L. Co. Surveyor - Reid J. Demman	MSK

Date Converted - 05/27/92

5-T1S-R1W

SALT LAKE COUNTY  
GEOGRAPHIC INFORMATION SYSTEM  
©1992

5-T1S-R1W