

29 28 28 28 27

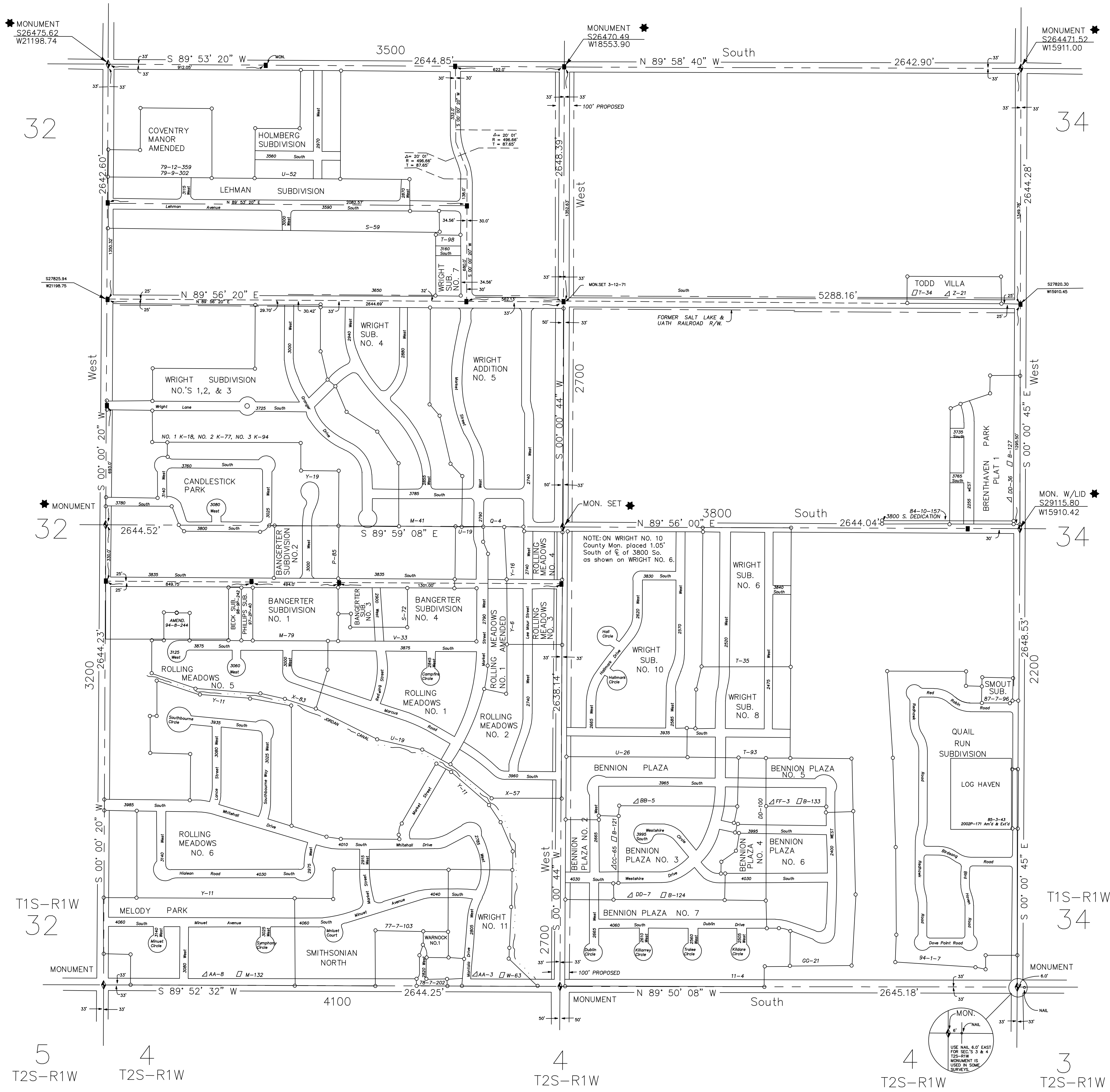

NOTE UNABLE TO PLOT THE FOLLOWING ON THIS A.R.P.
 Oriea Park No. 1 Y-2
 Oriea Park No. 2 Y-3
 Oriea Park No. 3 Y-4

SEC. 33
 T1S-R1W
 AREA REFERENCE PLAT

NOTICE
 THE VALUES SHOWN HEREON REFERENCE THIS PLAT ONLY. ADJACENT AREA REFERENCE PLATS MAY SHOW DIFFERENT VALUES FOR IDENTICAL LINES. A.R.P. VALUES HAVE BEEN GATHERED OVER A NUMBER OF YEARS, USING A VARIETY OF EQUIPMENT WITH VARYING DEGREES OF ACCURACY. ALL INFORMATION SHOWN IS FOR REFERENCE ONLY AND SHOULD BE FIELD VERIFIED. COPIES OF FIELD TRAVERSES ARE AVAILABLE FOR MOST SECTIONS. STATE PLANE COORDINATES ARE ALSO AVAILABLE FOR SOME SECTIONS. PLEASE CHECK WITH STAFF.

- ★ - Tie Sheet Is Available
- Δ - Designates S.L. County Surveyor's File No.
- ∇ - Designates S.L. County Recorder's File No.

REVISIONS			
NO.	DATE	DESCRIPTION OF REVISION	INITIAL
1	1-26-94	Quail Run Sub.	LJP
2	8-18-94	Amended Rolling Meadows No. 5	LJP
3	4-03-95	Best Fit	SW
4	3-4-97	Added Notice	LJP
5	3-4-97	Changed Surveyor to Vaughn E. Butler	LJP
6	3-4-97	Phillips Subdivision	LJP
7	9-14-98	Beck Subdivision	PPM
8	10-2-02	Log Haven Subdivision Am'd & Ext'd	PSB
9	11-16-07	Changed Surveyor to Reid J. Demman	MSK

PREPARED BY THE OFFICE OF
 THE SALT LAKE COUNTY SURVEYOR

REID J. DEMMAN
 SALT LAKE COUNTY SURVEYOR



SCALE 1" = 300'

Date Converted - 06/12/92

33-T1S-R1W

SALT LAKE COUNTY
 GEOGRAPHIC INFORMATION SYSTEM
 ©1992

33-T1S-R1W