

Note: The TERRACES AT MOUNT OLYMPUS Condos. need to be corrected.

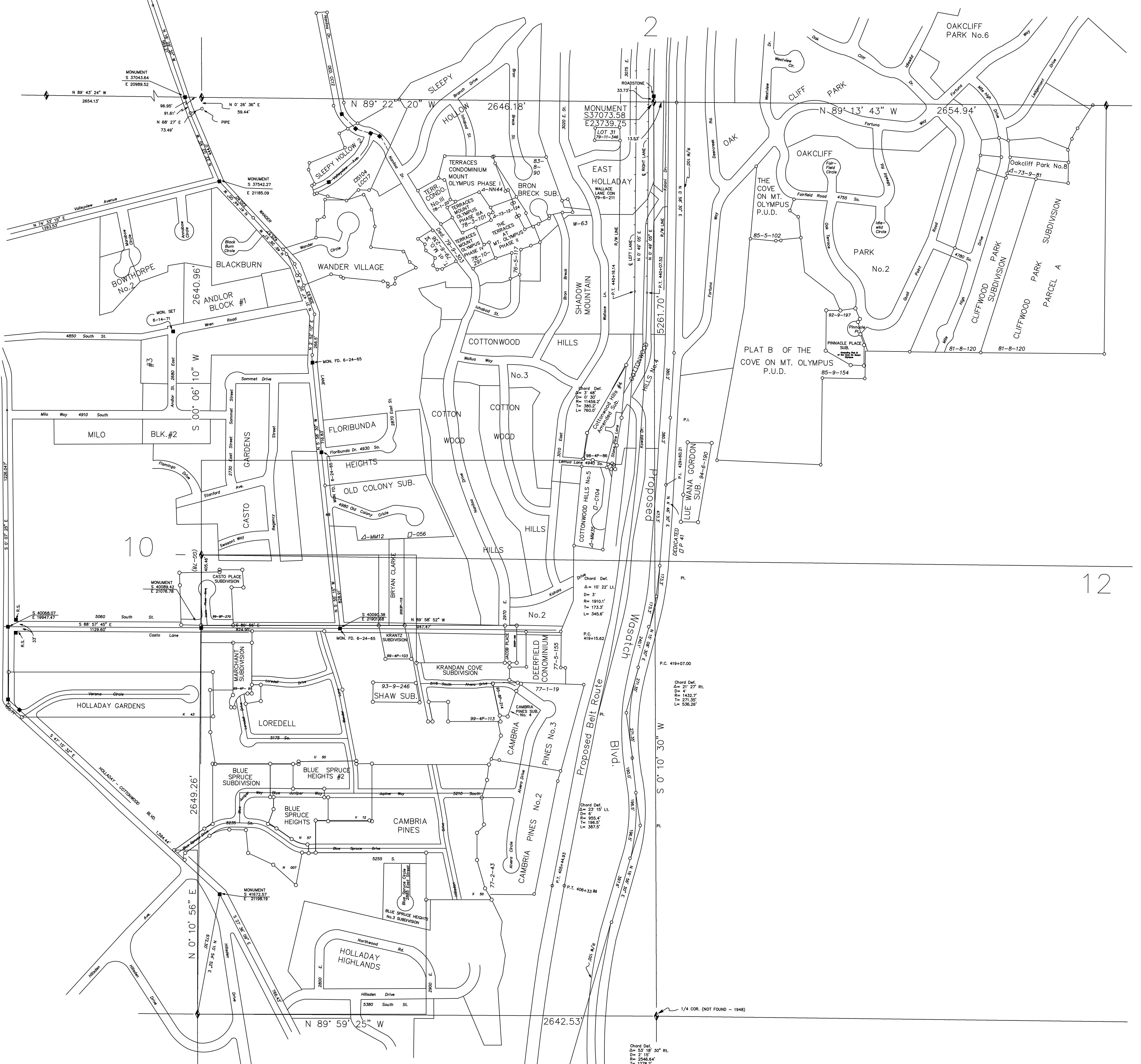

REFERENCES:  
 Area Ref. Plat T2S-R1E, SEC.10  
 Area Ref. Plat T2S-R1E, SEC.2  
 Wasatch Blvd. Map  
 Revised, Nov., 1952

- ★ - Tie Sheet Is Available
- △ - Designates S.L. County Surveyor's File No.
- - Designates S.L. County Recorder's File No.

REVISIONS			
NO.	DATE	DESCRIPTION OF REVISION	INITIAL
1	9-22-93	Update 1992 Subdivisions	LJP
2	10-26-93	Shaw Subdivision	LJP
3	6-18-94	Lue Wang Gordon Sub.	LJP
4	10-17-95	Change S.L. County Surveyor, Vaughn E. Butler	ALM
5	10-17-95	Added Notice	ALM
6	10-21-95	Cambria Pines Sub. No. 4	ALM
7	4-13-98	Cottonwood Hills #4 Amended Subdivision	MDS
8	5-13-99	Krandan Cove Subdivision	PSB
9	5-25-99	Marchant Subdivision	PSB
10	6-1-99	Krantz Subdivision	PSB
11	9-29-99	Casto Place Subdivision	PSB
12	8-10-00	Jacob Place Subdivision	PSB
13	7-1-03	Bryan Clarke Subdivision	PSB
14	11-19-07	Change S.L. County Surveyor, Reid J. Demman	MSK

# SEC. 11 T2S-R1E AREA REFERENCE PLAT

PREPARED BY THE OFFICE OF  
THE SALT LAKE COUNTY SURVEYOR

REID J. DEMMAN  
SALT LAKE COUNTY SURVEYOR

Date Converted - 09/24/92

SALT LAKE COUNTY  
GEOGRAPHIC INFORMATION SYSTEM  
©1992

**NOTICE**

THE VALUES SHOWN HEREON REFERENCE THIS PLAT ONLY. ADJACENT AREA REFERENCE PLATS MAY SHOW DIFFERENT VALUES FOR IDENTICAL LINES. A.R.P. VALUES HAVE BEEN GATHERED OVER A NUMBER OF YEARS, USING A VARIETY OF EQUIPMENT WITH VARYING DEGREES OF ACCURACY. ALL INFORMATION SHOWN IS FOR REFERENCE ONLY AND SHOULD BE FIELD VERIFIED. COPIES OF FIELD TRAVERSES ARE AVAILABLE FOR MOST SECTIONS. STATE PLANE COORDINATES ARE ALSO AVAILABLE FOR SOME SECTIONS. PLEASE CHECK WITH STAFF.

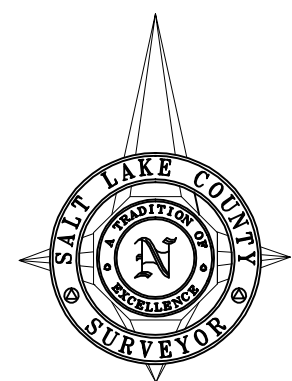

SCALE 1" = 300'