

NOTICE

THE VALUES SHOWN HEREON REFERENCE THIS PLAT ONLY. ADJACENT AREA REFERENCE PLATS MAY SHOW DIFFERENT VALUES FOR IDENTICAL LINES.

A.R.P. VALUES HAVE BEEN GATHERED OVER A NUMBER OF YEARS, USING A VARIETY OF EQUIPMENT WITH VARYING DEGREES OF ACCURACY. ALL INFORMATION SHOWN IS FOR REFERENCE ONLY AND SHOULD BE FIELD VERIFIED. COPIES OF FIELD TRAVERSES ARE AVAILABLE FOR MOST SECTIONS.

STATE PLANE COORDINATES ARE ALSO AVAILABLE FOR SOME SECTIONS. PLEASE CHECK WITH STAFF.

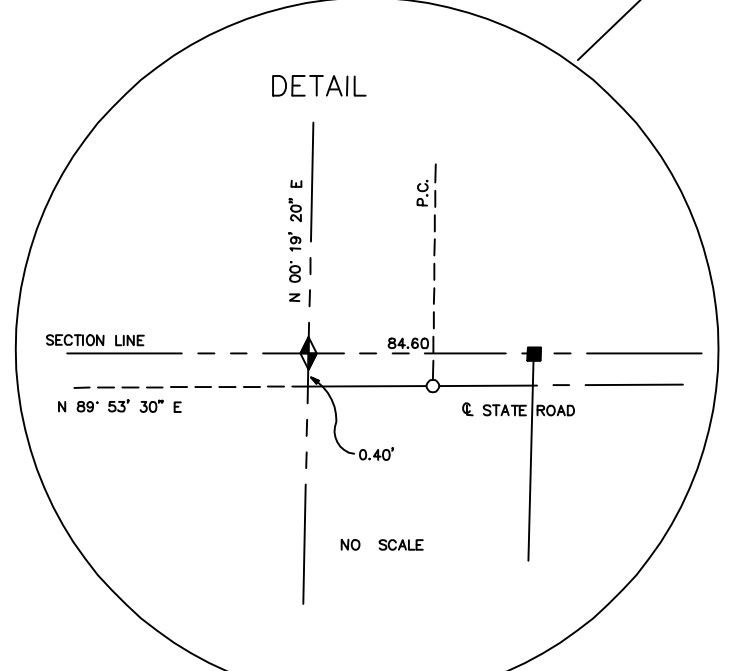

SEC. 27
T2S-R1E
AREA REFERENCE PLAT

- ★ -Tie Sheet is Available
- △ -Designates S.L. County Surveyor's File No.
- -Designates S.L. County Recorder's File No.

PREPARED BY THE OFFICE OF
THE SALT LAKE COUNTY SURVEYOR

REVISIONS			
NO.	DATE	DESCRIPTION OF REVISION	INITIAL
1	9-23-93	Update 1993 Subdivisions	LJP
2	3-8-95	Rubber Sheeted	SW
3	5-11-95	Emerald Heights Condos.	LJP
4	5-11-95	Added Notice	LJP
5	9-12-95	Buehner Sub.	ALM
6	7-15-96	Changed S.L.Co. Surveyor - Vaughn E. Butler	PJL
7	7-15-96	Forest Creek Lane Description	PJL
8	6-9-97	JD/OH Frejlev Condominiums	PJL
9	10-9-97	Chindlund Subdivision	PSB
10	1-29-99	Highland Point Office Condominium	PSB
11	11-1-00	Foxwood Subdivision	PSB
12	11-6-00	Villandrie Sub. Amending Towncrest Terrace	PSB
13	12-27-00	Country View Lane #2	PSB
14	11-19-07	Changed S.L.Co. Surveyor - Reid J. Demman	MSK

REID J. DEMMAN
SALT LAKE COUNTY SURVEYOR



SCALE 1" = 300'

Date Converted - 10/08/92