

NOTE: Bearing and Distance from N 1/4 Cor. to NE Cor. obtained from field information 2/28/83

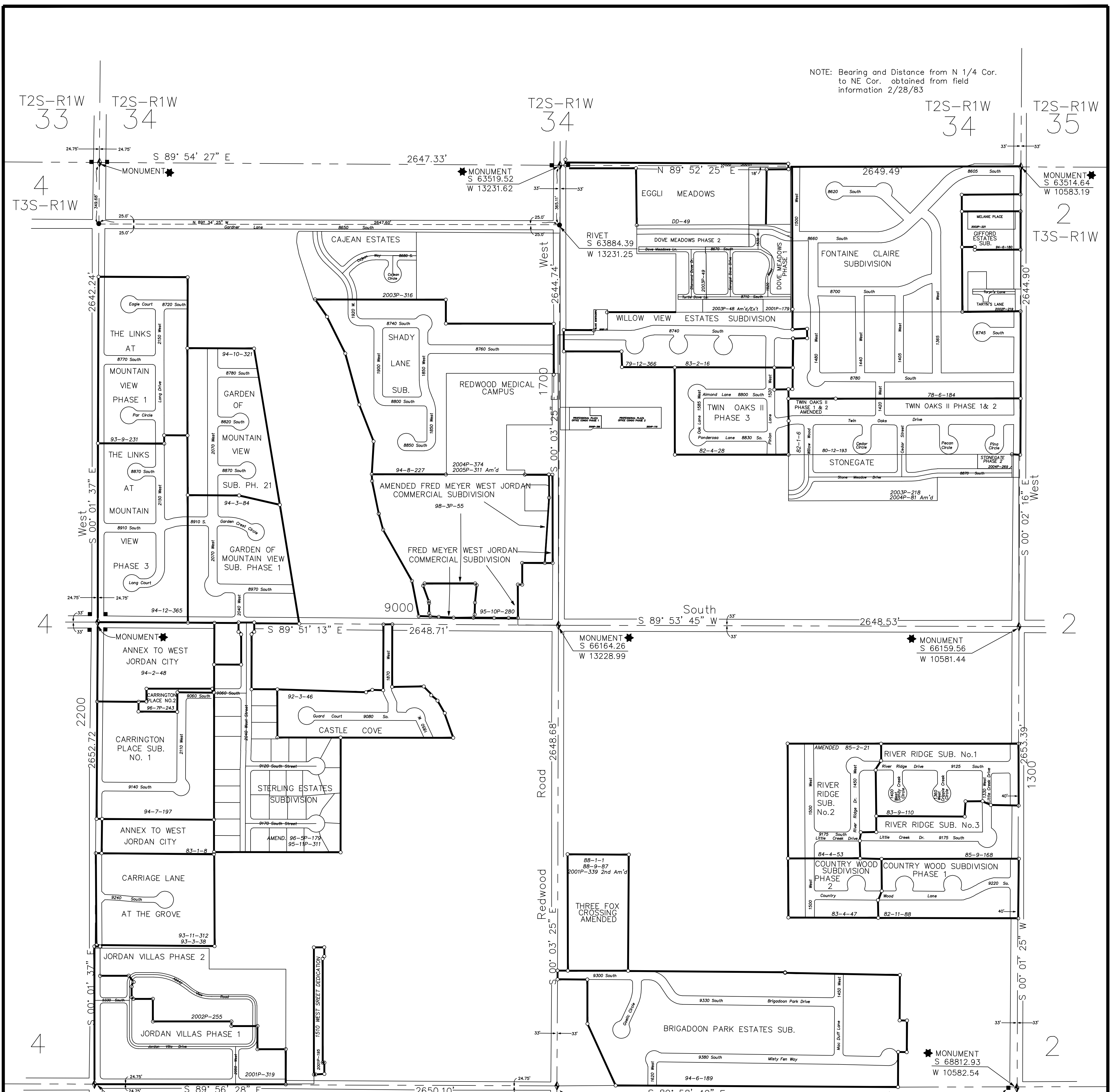

NOTE: Bearing and Distance from S 1/4 Cor. to SE Cor. obtained from field information 2/28/83

- ★ - Tie Sheet Is Available
- △ - Designates S.L. County Surveyor's File No.
- - Designates S.L. County Recorder's File No.

SEC. 03
T3S-R1W

AREA REFERENCE PLAT

PREPARED BY THE OFFICE OF
THE SALT LAKE COUNTY SURVEYOR

COMPILED BY

REID J. DEMMAN

SALT LAKE COUNTY SURVEYOR

NOTICE
THE VALUES SHOWN HEREON REFERENCE THIS PLAT ONLY. ADJACENT AREA REFERENCE PLATS MAY SHOW DIFFERENT VALUES FOR IDENTICAL LINES. A.R.P. VALUES HAVE BEEN GATHERED OVER A NUMBER OF YEARS, USING A VARIETY OF EQUIPMENT WITH VARYING DEGREES OF ACCURACY. ALL INFORMATION SHOWN IS FOR REFERENCE ONLY AND SHOULD BE FIELD VERIFIED. COPIES OF FIELD TRAVERSES ARE AVAILABLE FOR MOST SECTIONS. STATE PLANE COORDINATES ARE ALSO AVAILABLE FOR SOME SECTIONS. PLEASE CHECK WITH STAFF.



SCALE 1" = 300'

NO.	DATE	DESCRIPTION OF REVISION	INITIAL
1	7-25-96	Carrington Place Sub. No. 2	BJB
2	3-25-98	Fred Meyer West Jordan Commercial Sub. Am'd	MDS
3	8-13-01	Dove Meadows Phase 1	PSB
4	10-18-01	1500 West Street Dedication	PSB
5	11-01-01	Jordan Villas Condominiums Phase 1	PSB
6	12-27-01	Three Fox Crossing Subdivision 2nd Amendment	PSB
7	10-21-02	Taryn's Lane Subdivision	PSB
8	11-14-02	Melanie Place Subdivision	PSB
9	11-21-02	Jordan Villas Condominiums Phase 2	PSB
10	1-08-03	Professional Plaza Office Condo Phase 1	PSB
11	4-18-03	Dove Meadows Phase 1 Am'd & Ex'l'd	PSB
12	4-18-03	Dove Meadows Phase 2	PSB
13	9-5-03	Stonegate Townhomes	PSB
14	12-16-03	Cajean Estates Subdivision	PSB
15	4-28-04	Stonegate Townhomes Amended	PSB
16	10-28-04	Stonegate Townhomes Phase 2	PSB
17	1-25-04	Redwood Medical Campus	PSB
18	3-28-05	Blake Bowthorpe Subdivision	PSB
19	12-27-05	Redwood Medical Campus Amended	PSB
20	8-11-08	Changed S.L.Co. Surveyor - Reid J. Demman	MSK

1	9-20-93	Update 1992-93 Subdivisions	LJP
2	12-2-93	Carriage Lane at the Grove	LJP
3	3-22-94	Annexation to West Jordan City 94-2-48	LJP
4	4-6-94	Garden of Mountain View Sub. Phase 1	LJP
5	7-7-94	Gifford Estates Sub.	LJP
6	7-18-94	Brigadoon Park Estates Sub.	LJP
7	7-22-94	Carrington Place Sub. No. 1	LJP
8	8-8-94	Shady Lane Sub.	LJP
9	12-1-94	Garden of Mountain View Sub. Phase 2	LJP
10	12-19-94	The Links at Mt. View Ph. 3 Sub.	LJP
11	2-06-95	Rubber Sheeted	SW
12	12-15-95	Added Notice	ALM
13	12-15-95	Change S.L. County Surveyor, Vaughn E. Butler	ALM
14	12-16-95	Fred Meyer West Jordan Commercial Subdivision	ALM
15	1-6-96	Sterling Estates Subdivision	ALM
16	7-8-96	Sterling Estates Subdivision Amended	LJP

Date Converted - 08/06/92

SALT LAKE COUNTY
GEOGRAPHIC INFORMATION SYSTEM
©1992

03-T3S-R1W

03-T3S-R1W