

CURVE DATA

Δ	10' 13"
D	2' 00"
T	283.5' no.
T	306.6' ea.
L	660.6'
R	2864.9'

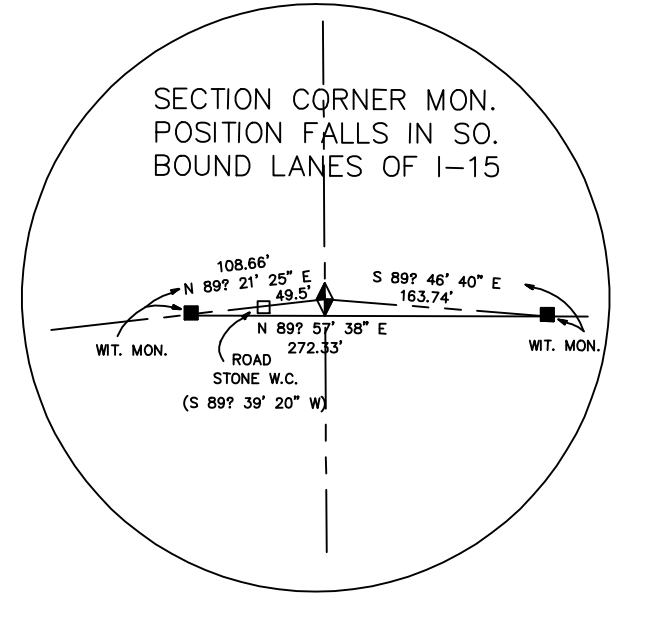
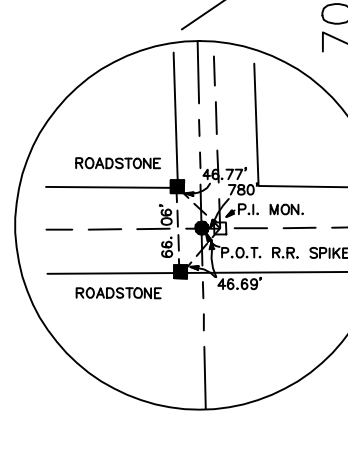

- ★ - Tie Sheet Is Available
- △ - Designates S.L. County Surveyor's File No.
- - Designates S.L. County Recorder's File No.

REVISIONS			
NO.	DATE	DESCRIPTION OF REVISION	INITIAL
1	11-22-94	Draper Industrial Park	LJP
2	2-10-95	Rubber Sheeted	SW
3	2-05-96	Added Notice	ALM
4	2-05-96	Change S.L. County Surveyor, Vaughn E. Butler	ALM
5	2-05-96	Standardize Layer Colors	ALM
6	2-06-96	Reynolds Industrial Park	ALM
7	4-16-96	Inauguration Sub. Phase 3	BJB
8	6-21-96	Lone Peak Parkway Dedication	LJP
9	11-7-96	Draper Business Park	BJB
10	9-15-97	Reynolds Industrial Park Amended	PSB
11	4-28-98	Inauguration Sub. Phase 1	PSB
12	4-28-98	Inauguration Sub. Phase 2	PSB
13	9-28-99	B. M. P. Subdivision	PSB
14	8-1-00	Lone Peak Business Park	PSB
15	11-26-02	Galena Hills Subdivision Phase 3	PSB
16	1-31-03	Added WC to SOUTHWEST SEC COR	EGB
17	3-8-03	Sunset at Draper Ridge Phase 1	PSB
18	8-11-08	Change S.L. County Surveyor, Reid J. Demman	MSK
19			
20			
21			
22			
23			
24			
25			
26			
27			
28			
29			
30			
31			
32			
33			
34			
35			
36			
37			
38			
39			
40			
41			
42			
43			
44			
45			
46			

SEC. 25
T3S-R1W
AREA REFERENCE PLAT

NOTICE

THE VALUES SHOWN HEREON REFERENCE THIS PLAT ONLY. ADJACENT AREA REFERENCE PLATS MAY SHOW DIFFERENT VALUES FOR IDENTICAL LINES. A.R.P. VALUES HAVE BEEN GATHERED OVER A NUMBER OF YEARS, USING A VARIETY OF EQUIPMENT WITH VARIOUS DEGREES OF ACCURACY. ALL INFORMATION SHOWN IS FOR REFERENCE ONLY AND SHOULD BE FIELD VERIFIED. COPIES OF FIELD TRAVERSES ARE AVAILABLE FOR MOST SECTIONS. STATE PLANE COORDINATES ARE ALSO AVAILABLE FOR SOME SECTIONS. PLEASE CHECK WITH STAFF.

PREPARED BY THE OFFICE OF
THE SALT LAKE COUNTY SURVEYOR

COMPILED BY
REID J. DEMMAN

SALT LAKE COUNTY SURVEYOR

SALT LAKE COUNTY
GEOGRAPHIC INFORMATION SYSTEM
©1992



SCALE 1" = 300'

Date Converted - 08/21/92
Date Reviewed - 01/30/2003