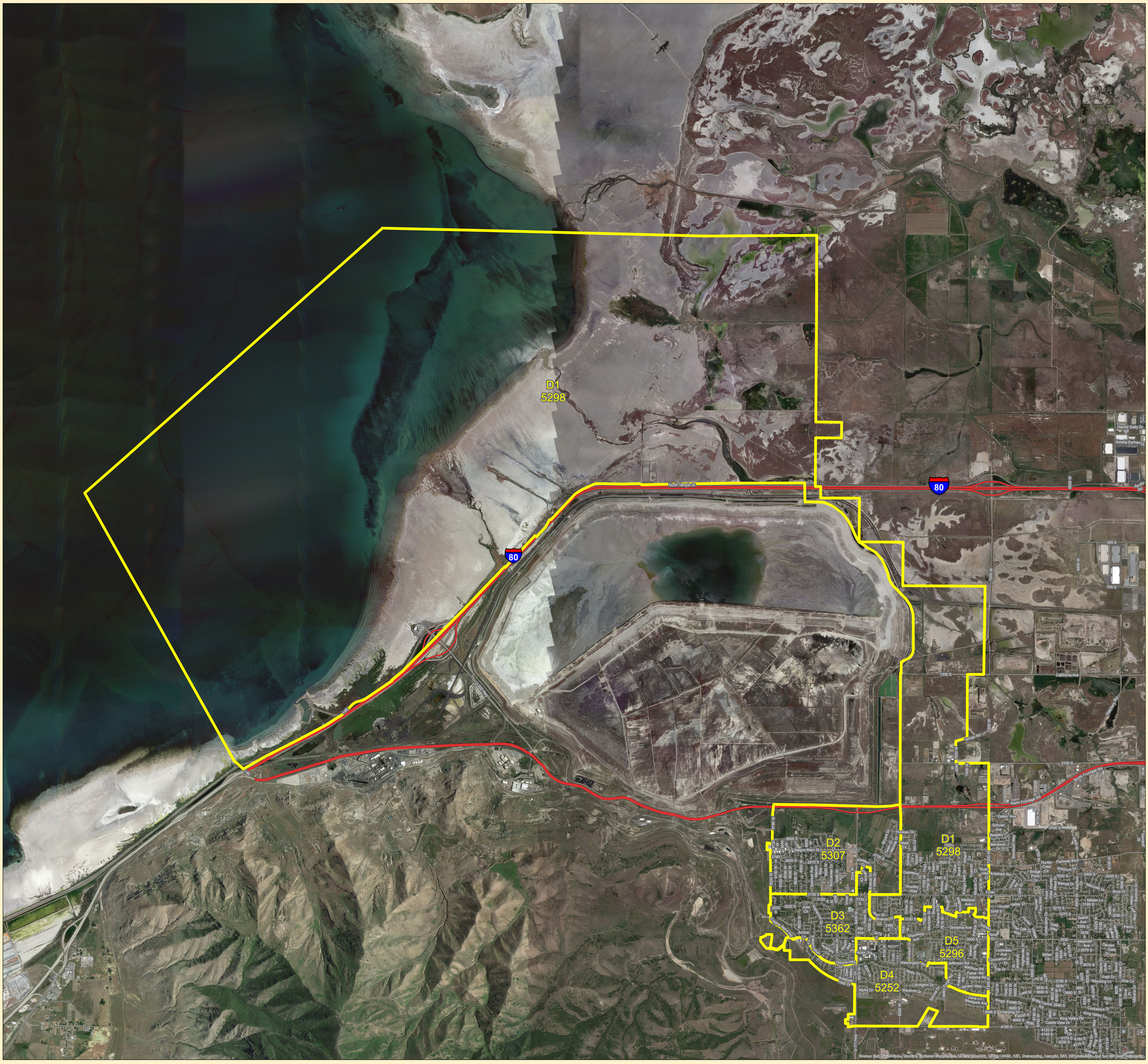


Proposed District Boundaries

Metro Townships

2015 Imagery

11/23/2015

Census data courtesy of the Utah AGRC.

***Total Population 26,515***

*Target Population 5,303*

*D1 Pop = 5,298 -0.09%*

*D2 Pop = 5,307 +0.07%*

*D3 Pop = 5,362 +1.1%*

*D4 Pop = 5,252 -0.9%*

*D5 Pop = 5,296 -0.1%*

# Magna Metro Township Proposed District Boundaries

The information depicted on this map is not field verified and is for general reference only.
The information is not intended to be used to determine property ownership, final building and site design, jurisdictional boundaries, or to replace a certified topographical or boundary survey, or any other legal document.

**Population data based on the 2010 US Census**

*Prepared By The Office Of:*
REID J. DEMMAN P.L.S.
*Salt Lake County Surveyor*
2001 S. State N1 400 SLC, UT 84114-4575
385-468-8240
www.surveyor.slco.org

N
W E
S