

CURVE H-1-1 Δ=25°15'38" D=5'00'00" R=1145.92' T=256.78' L=205.21' E=28.42' P.I.=293+87.86	CURVE H-1-3 Δ=19°00'19" D=5'00'00" R=716.20' T=119.88' L=237.57' E=99.60' P.I.=307+04.59	CURVE H-2-2 Δ=63°45'04" D=5'00'00" R=636.62' T=395.88' L=705.34' E=113.05' P.I.=305+18.32	CURVE 23 Δ=3°49'11" D=2'00'00" R=2291.83' T=853.27' L=1272.79' E=91.29' P.I.=318+96.18	CURVE 25 Δ=44°25'04" D=2'00'00" R=2864.79' T=1169.62' L=2220.89' E=25.89' P.I.=299+50.70	CURVE 29 Δ=17°08'32" D=2'00'00" R=2291.83' T=345.43' L=685.59' E=25.89' P.I.=299+50.70
CURVE H-1-2 Δ=6°10'00" D=2'00'00" R=238.73' T=155.53' L=275.54' E=46.19' P.I.=299+83.29	CURVE H-2-1 Δ=5°00'39" D=2'00'00" R=2864.79' T=238.73' L=125.35' E=2.74' P.I.=298+01.12	CURVE 14 Δ=42°59'59" D=5'00'00" R=954.93' T=376.15' L=716.66' E=71.42' P.I.=308+90.39	CURVE 24 Δ=3°49'11" D=2'00'00" R=2291.83' T=853.27' L=1272.79' E=91.29' P.I.=292+10.36	CURVE 28 Δ=26°26'01" D=2'00'00" R=2291.83' T=536.25' L=1021.34' E=62.36' P.I.=287+57.92	CURVE 31 Δ=0°11'00" D=2'00'00" R=2291.83' T=123.45' L=246.67' E=3.32' P.I.=291+08.94

THESE SHEET OUTLINES INDICATE RIGHT OF WAY SHEET NO'S DATA SHOWN FROM UTAH STATE ROAD COMMISSION CONSTRUCTION SHEETS.

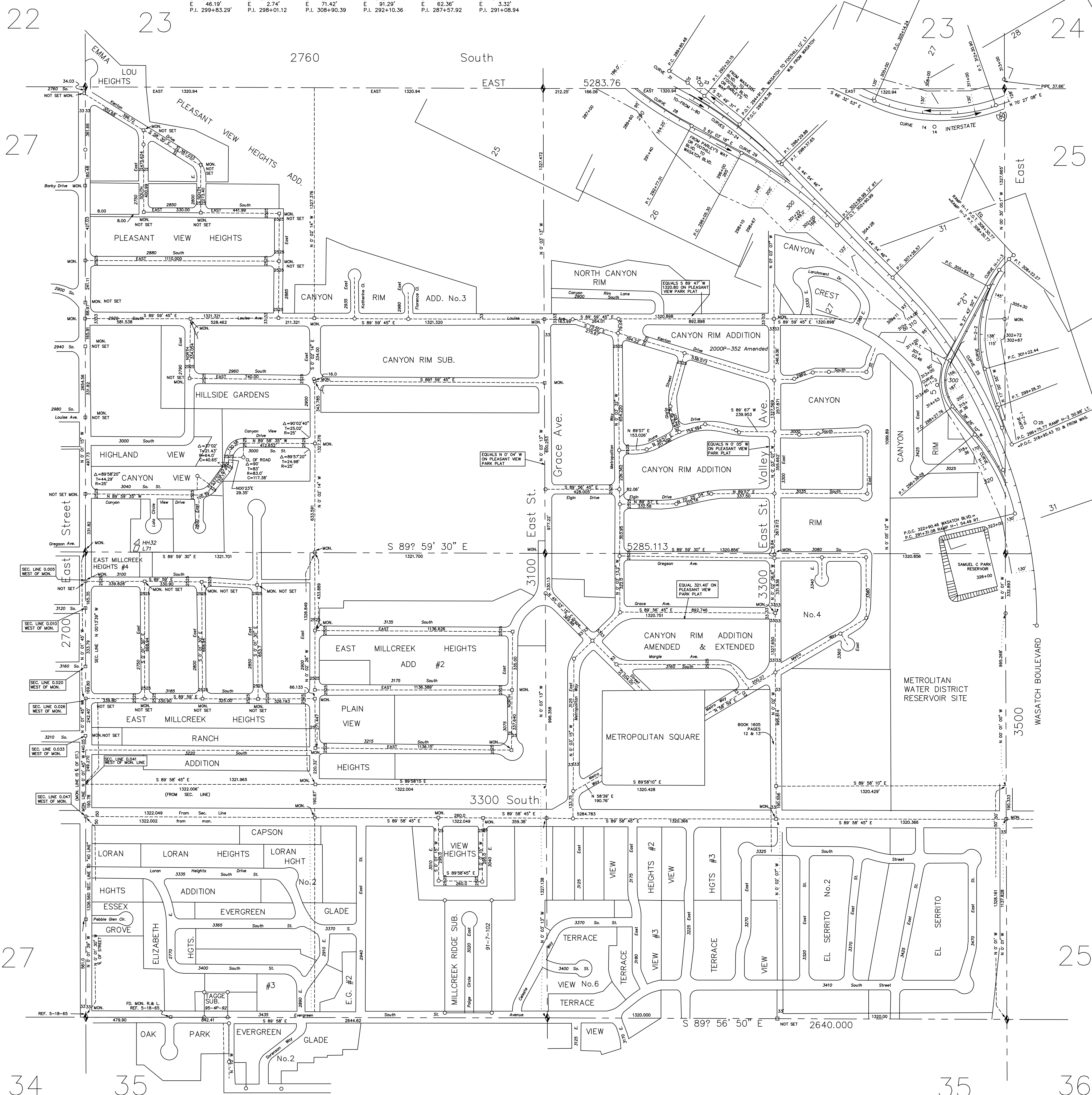

REFERENCES:
 Work Sheet No. 26
 Field Books 33 & 37
 Job No. XXXII
 Origin of Co-ordinates is the same as is used in the City Plus system. Co-ordinates written above & to the right of the intended point unless otherwise indicated.

- ★ - Tie Sheet Is Available
- Δ - Designates S.L. County Surveyor's File No.
- - Designates S.L. County Recorder's File No.

SEC. 26
T1S-R1E

AREA REFERENCE PLAT

PREPARED BY THE OFFICE OF THE SALT LAKE COUNTY SURVEYOR

REID J. DEMMAN

SALT LAKE COUNTY SURVEYOR

SALT LAKE COUNTY
GEOGRAPHIC INFORMATION SYSTEM
© 1992

NOTICE
 THE VALUES SHOWN HEREON REFERENCE THIS PLAT ONLY. ADJACENT AREA REFERENCE PLATS MAY SHOW DIFFERENT VALUES FOR IDENTICAL LINES. A.R.P. VALUES HAVE BEEN GATHERED OVER A NUMBER OF YEARS, USING A VARIETY OF EQUIPMENT WITH VARYING DEGREES OF ACCURACY. ALL INFORMATION SHOWN IS FOR REFERENCE ONLY AND SHOULD BE FIELD VERIFIED. COPIES OF FIELD TRAVERSES ARE AVAILABLE FOR MOST SECTIONS. STATE PLANE COORDINATES ARE ALSO AVAILABLE FOR SOME SECTIONS. PLEASE CHECK WITH STAFF.



SCALE 1" = 300'

REVISIONS			
NO.	DATE	DESCRIPTION OF REVISION	INITIAL
1	11-12-96	Added Notice	LJP
2	11-12-96	Changed Surveyor to Vaughn F. Butler	LJP
3	11-26-96	Tagge Subdivision	BJB
4	1-17-01	Canyon Rim Addition Amended	PSB
5	11-16-07	Changed Surveyor to Reid J. Demman	MSK

Date Converted - 11/05/92