

2017

Salt Lake County
Health Department
Annual Report

2016

2017

AIR QUALITY



NUMBER OF I/M FACILITIES PERMITTED	445	465
NUMBER OF TECHS PERMITTED	1,898	2,025
NUMBER OF VEHICLES TESTED	735,513	744,709
NUMBER OF VRAP APPLICATIONS	115	116
NUMBER OF VRAP VEHICLES REPAIRED	76	88
AVERAGE VRAP REPAIR COST	\$652	\$705
SOLID FUEL BURNING COMPLAINTS AND RESPONSE		109
NUMBER OF REPORTED SMOKING VEHICLES		809
NUMBER OF SMOKING VEHICLE LETTERS ISSUED		567

BEWISE

PARTICIPANTS

1,632 1,623

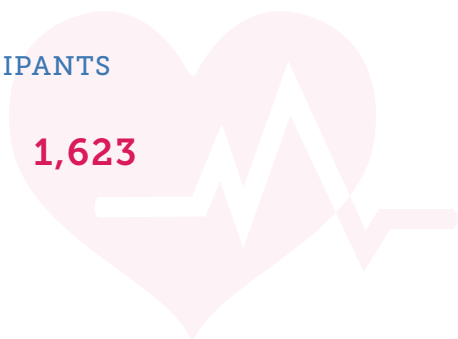

BUSINESS REGULATION

FACILITIES PERMITTED

BODY ART	117	287
COSMETOLOGY	1,462	1,778
HOTEL/MOTEL	151	159
MASSAGE	397	472
SCHOOLS	317	315
TANNING	53	48

FACILITIES INSPECTED

BODY ART	201	198
COSMETOLOGY	766	679
HOTEL/MOTEL	121	188
MASSAGE	396	324
SCHOOLS	142	199
TANNING	55	44

COMPLAINTS RECEIVED

BODY ART	11	16
COSMETOLOGY	42	60
HOTEL/MOTEL	45	60
MASSAGE	11	15
SCHOOLS	2	3
TANNING	6	2

EMERGENCY RESPONSE

EMERGENCY CALLS RECEIVED **608** **511**

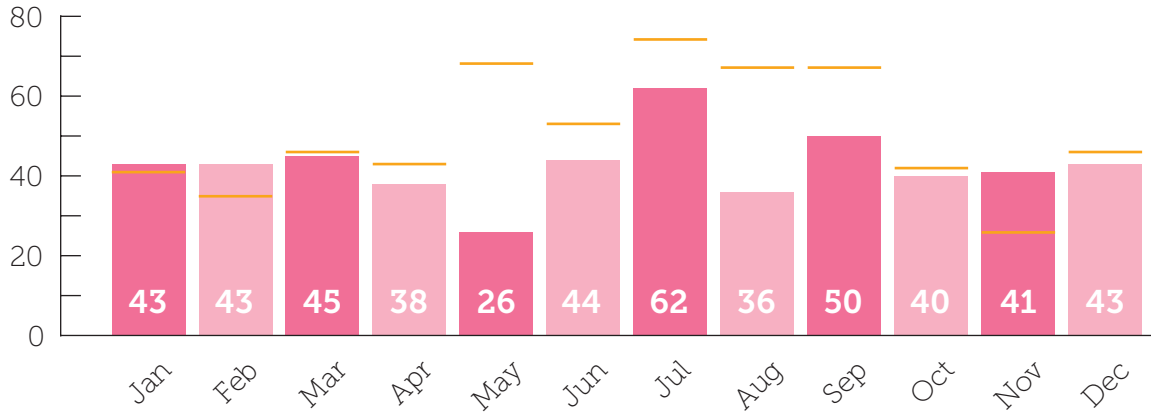

EPIDEMIOLOGY

CHLAMYDIA	5,006	5,370
GONORRHEA	1,367	1,672
HEPATITIS C (ACUTE AND CHRONIC)	1,332	1,109
INFLUENZA (HOSPITALIZED)	725	695
TUBERCULOSIS (LATENT)	675	571
PERTUSSIS	140	253
CAMPYLOBACTERIOSIS	176	239
HEPATITIS B (ACUTE AND CHRONIC)	191	214
SALMONELLOSIS	131	169
SYPHILIS (PRIMARY, SECONDARY, EARLY LATENT)	106	144
STREPTOCOCCAL DISEASE (INVASIVE, GROUP A)	137	143
STREPTOCOCCUS PNEUMONIAE (INVASIVE DISEASE)	113	119

EPIDEMIOLOGY

HEPATITIS A	4	100
<i>NOT IN THE TOP 20 IN 2016</i>		
CHICKENPOX	88	95
HIV (NEW)	87	81
STREPTOCOCCAL DISEASE (INVASIVE, GROUP B)	68	81
GIARDIASIS	72	67
STREPTOCOCCAL DISEASE (INVASIVE, OTHER)	128	52
ACINETOBACTER, CARBAPENEM NON-SUSCEPTIBLE	44	43
SHIGA TOXIN-PRODUCING E. COLI	29	42
MENINGITIS, VIRAL	27	42
MENINGITIS, ASEPTIC	22	34

FOOD PROTECTION

ROUTINE INSPECTIONS	4,925	5,313
COMPLAINT INVESTIGATIONS	692	594
PLAN REVIEW APPROVALS	265	234
FOODBORNE ILLNESS INVESTIGATIONS	41	62
PERMITTED ESTABLISHMENTS	4,374	4,550
<i>MOBILE ESTABLISHMENTS</i>	211	282
TEMPORARY EVENT PERMITS	1,725	1,596
TEMPORARY EVENT INSPECTIONS	1,530	1,491
MASS GATHERING PERMITS	170	177
MASS GATHERING INSPECTIONS	150	165
RESIDENTIAL CHILDCARE INSPECTIONS	215	225

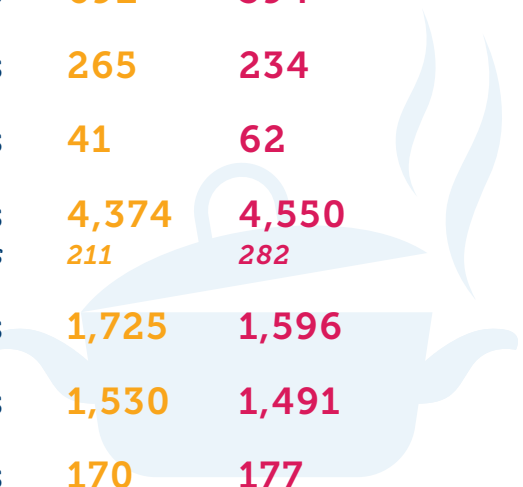

HEALTHY LIVING

ASTHMA

ASTHMA PROGRAM PARTICIPANTS	117	64
BEFORE ASTHMA PROGRAM, HAD CONTROLLED ASTHMA	19%	31%
AFTER ASTHMA PROGRAM, HAD CONTROLLED ASTHMA	60%	85%
ASTHMA PROGRAM AVERAGE REDUCTION IN ER VISITS	77%	80%

DIABETES PREVENTION

PARTNER AGENCIES HELD **42**
CLASSES FOR **198** PEOPLE

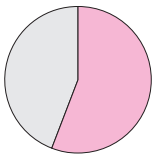

56%
LOW INCOME

25% LOW INCOME

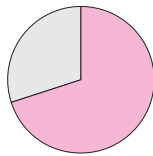

70%
FEMALE

72% FEMALE

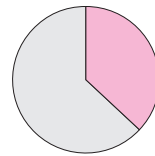

37%
HISPANIC

19% HISPANIC

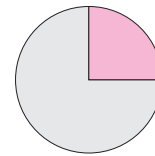

25%
NON-CAUCASIAN

23% NON-CAUCASIAN

MEDIAN AGE	53	53
COMPLETED THE PROGRAM	94%	80%
"HIGHLY SATISFIED"	85%	87%
"IMPROVED OVERALL HEALTH"	98%	96%

NUTRITION



TopSTAR ENDORSED CHILD CARE FACILITIES	5	10
FARMER'S MARKETS ACCEPTING FEDERAL/STATE ASSISTANCE VOUCHERS (WIC, SNAP, FMNP)	14	13
POUNDS OF FOOD DONATED TO UTAH FOOD BANK FROM HEALTHY FOOD DRIVE	13,334	15,074

SLCO EMPLOYEE WELLNESS

TOTAL HEALTHY LIFESTYLES PARTICIPANTS	2,367	2,427
INCREASE IN ENROLLMENT FROM 2016 TO 2017	8%	2.5%
TOTAL NEW PARTICIPANTS	160	471



HOUSEHOLD HAZARDOUS WASTE

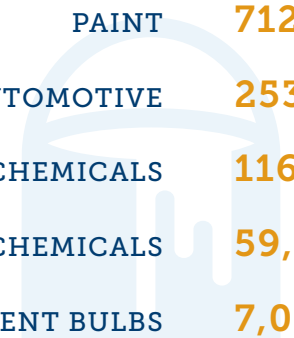

ELECTRONICS	1,480,114 LBS	1,756,029 LBS
PAINT	712,220 LBS	790,868 LBS
AUTOMOTIVE	253,560 LBS	223,974 LBS
OTHER CHEMICALS	116,987 LBS	164,964 LBS
YARD CHEMICALS	59,477 LBS	64,285 LBS
FLUORESCENT BULBS	7,011 LBS	10,605 LBS

HOUSING

HOUSING COMPLAINTS INVESTIGATED	923	863
METH-CONTAMINATED PROPERTIES CLOSED TO ENTRY	387	395
DECONTAMINATION PERMITS ISSUED	323	339
ENCAMPMENT/DEBRIS COMPLAINTS RECEIVED	913	1,050
ENCAMPMENT/DEBRIS CLEANUPS	504	641
VECTOR CONTROL COMPLAINTS	77	99

IMMUNIZATIONS



IMMUNIZATIONS PROVIDED	60,267	63,653
------------------------	--------	--------

INFECTIOUS DISEASE

TUBERCULOSIS

ACTIVE CASES	14	24
LATENT CASES	843	1103
COMPLETED TREATMENT	204	147
STOPPED TREATMENT	105	70
CONTINUING IN TREATMENT	534	145
COMPLETION RATE	66%	40.6%

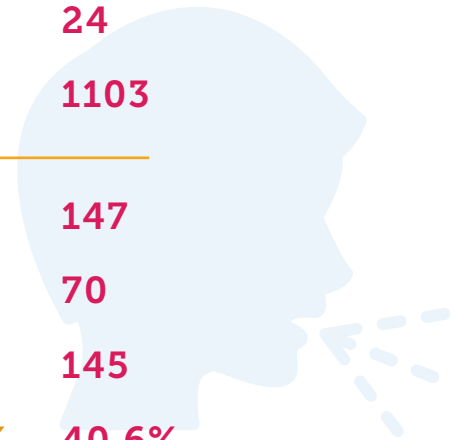

CLASS B REFUGEES INVESTIGATED	135	131
PERINATAL HEPATITIS B CASES	136	72
PERINATAL HEPATITIS B CASES CLOSED	61	65
POSSIBLE ZIKA CASES INVESTIGATED <i>(NONE CONFIRMED)</i>	40	445

INJURY PREVENTION

CAR SEAT CHECKS	906	1,146
CAR SEATS DISTRIBUTED	668	850
RESIDENTS ATTENDING CAR SEAT CLASS <i>IN SPANISH</i>	350 129	688 219
CAR SEATS RECYCLED	26,600 LBS	10,400 LBS



NOISE

TEMPORARY NOISE PERMITS ISSUED	102	152
NOISE COMPLAINTS RECEIVED	244	193

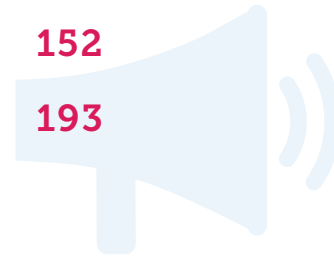

PUBLIC HEALTH NURSING

NURSE-FAMILY PARTNERSHIP CLIENTS	242	233
NURSE FAMILY PARTNERSHIP HOME VISITS	4,653	3,320
PARENTS AS TEACHERS CLIENTS	102	144
PARENTS AS TEACHERS HOME VISITS	1,532	1,705
TARGETED CASE MANAGEMENT HOME VISITS	2,016	4,167

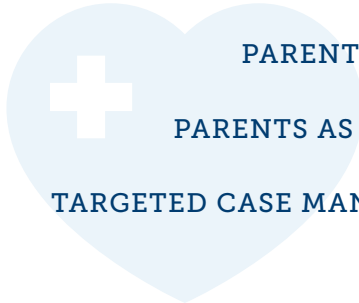

STD CLINIC

CHLAMYDIA/GONORRHEA TESTS	2,113	2,229
SYPHILIS TESTS	1,180	1,154 582
HIV TESTS OUTREACH TESTS	2,065 610	1,372 645
HERPES TESTS	401	471
HEPATITIS C TESTS	130	128
HEPATITIS B TESTS	49	71
CONDOMS DISTRIBUTED	43,492	49,809



SUBSTANCE USE DISORDER PREVENTION

INDIVIDUALS WHO RECEIVED PREVENTION PROGRAMMING	11,308	11,683
INDIVIDUALS WHO RECEIVED NALOXONE TRAINING	30+	50+

TOBACCO PREVENTION



TRAININGS TO HEALTHCARE PROFESSIONALS	41	41
INDIVIDUALS PROVIDERS	1,133	809 136
YOUTH COMPLETED CESSATION PROGRAM	42	49
SALES COMPLIANCE CHECKS ~600 TOBACCO RETAILERS	1,650	1,631
UNDERAGE TOBACCO SALES OBSERVED	119 (7.2%)	124 (7.6%)
MULTI-UNIT HOUSING COMPLAINTS ADDRESSED	13	17
UTAH INDOOR CLEAN AIR ACT COMPLAINTS ADDRESSED	60	52

VITAL RECORDS

BIRTHS	21,513	20,501
DEATHS	7,657	7,725
FETAL DEATHS/STILLBORN	140	140
BIRTH CERTIFICATES	23,066	21,162
DEATH CERTIFICATES	54,042	49,243
MARRIAGE/DIVORCE ABSTRACTS	820	1,039
AMENDMENTS/PATERNITIES PROCESSED	762	626

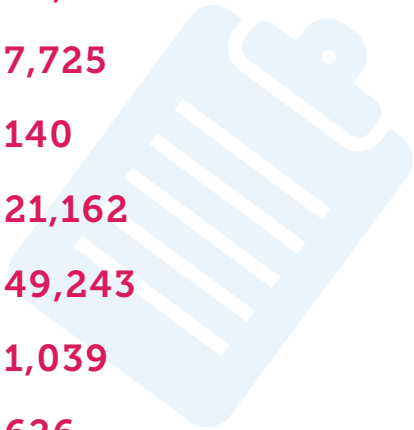

WATER QUALITY

DRINKING WATER SYSTEM INSPECTIONS	19	20
DRINKING WATER COMPLAINTS INVESTIGATED	41	36
DRINKING WATER SAMPLES COLLECTED	494	479
SUBDIVISIONS APPROVED	338	327
ONSITE WASTEWATER SYSTEMS IN SLCO	7,000	7,000
ONSITE WASTEWATER SYSTEMS APPROVED	18	25
ONSITE WASTEWATER SYSTEMS INSPECTED	19	13
SWIMMING POOLS, NEWLY PERMITTED IN 2017	44	50
SWIMMING POOLS, NUMBER AS OF 12/31/2017	1,141	1,172
SWIMMING POOL INSPECTIONS	1,142	1,172
SWIMMING POOL COMPLAINTS INVESTIGATED	342	498
SWIMMING POOLS CLOSED	65 (4.1%)	105 (5.9%)
SWIMMING POOL WATER SAMPLES	6,757	6,382
SWIMMING POOL WATER SAMPLES FAILED	239 (3.4%)	203 (3.2%)

WIC

AVERAGE NUMBER OF WIC CLIENTS RECEIVING SERVICES EACH MONTH	20,521	18,384
<u>AVERAGE CLINIC VISITS EACH MONTH</u>		
WOMEN	1,696	4,527
INFANTS	4,796	4,547
CHILDREN	10,643	9,310
WOMEN WHO INITIATE BREASTFEEDING IN THE WIC PROGRAM	89%	90%
FOOD EXPENDITURES	\$12,439,169.89	\$11,962,496.10

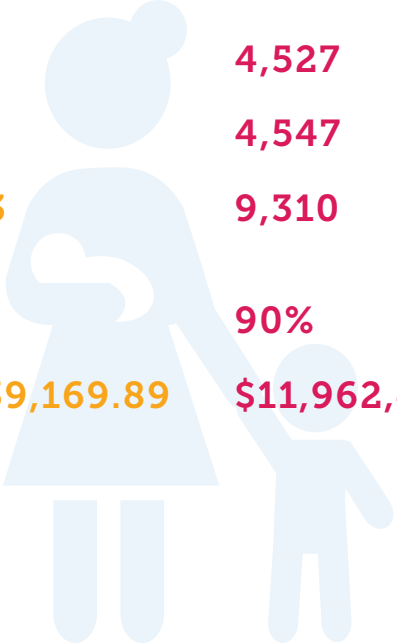

During 2017 United States Department of Agriculture recognized Salt Lake County WIC with the Gold WIC Loving Support Award of Excellence for Exemplary Breastfeeding Support and Practices.

FINANCES

Administration	\$3,429,034	9%
Facilities	\$3,138,957	8%
Community Health	\$5,253,421	14%
Environmental Health	\$7,752,366	21%
Family Health	\$10,812,855	29%
Medical	\$7,243,289	19%
Total	\$37,629,921	100%

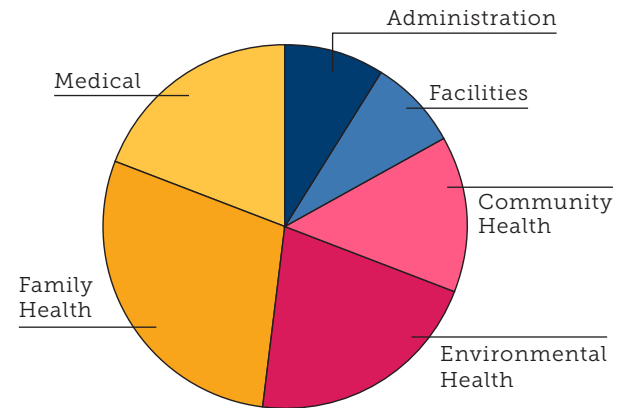

Personnel	\$25,867,240	69%
Operating	\$8,995,681	24%
County Overhead	\$2,416,650	6%
Debt Service	\$222,706	1%
Indigent Burials	\$72,950	0%
Capital	\$54,694	0%
Total	\$37,629,921	100%

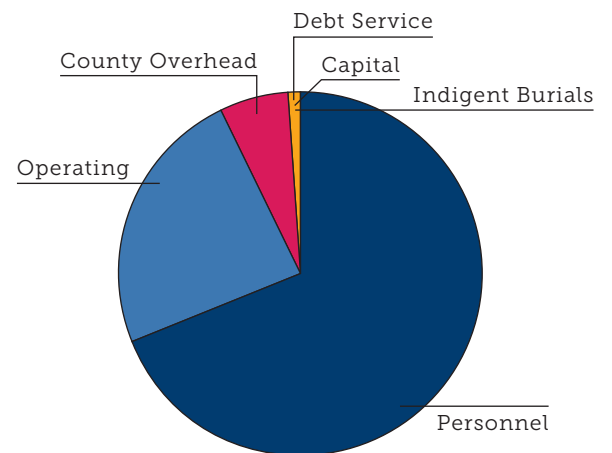

County Tax	\$12,748,129	32%
Grants	\$12,617,585	32%
Fees	\$12,344,234	31%
Internal Funds	\$1,986,599	5%
Interest	\$83,076	0%
Total	\$39,779,623	100%

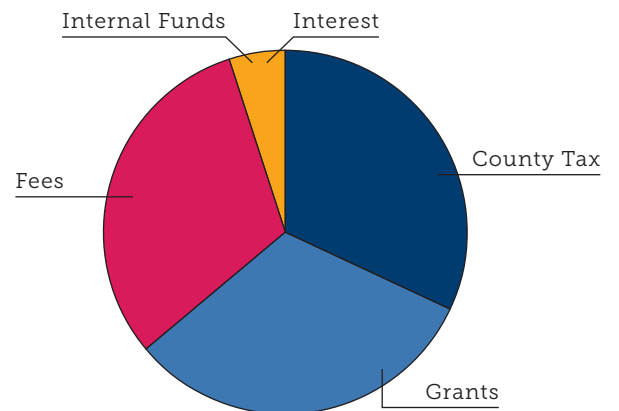

ORGANIZATION

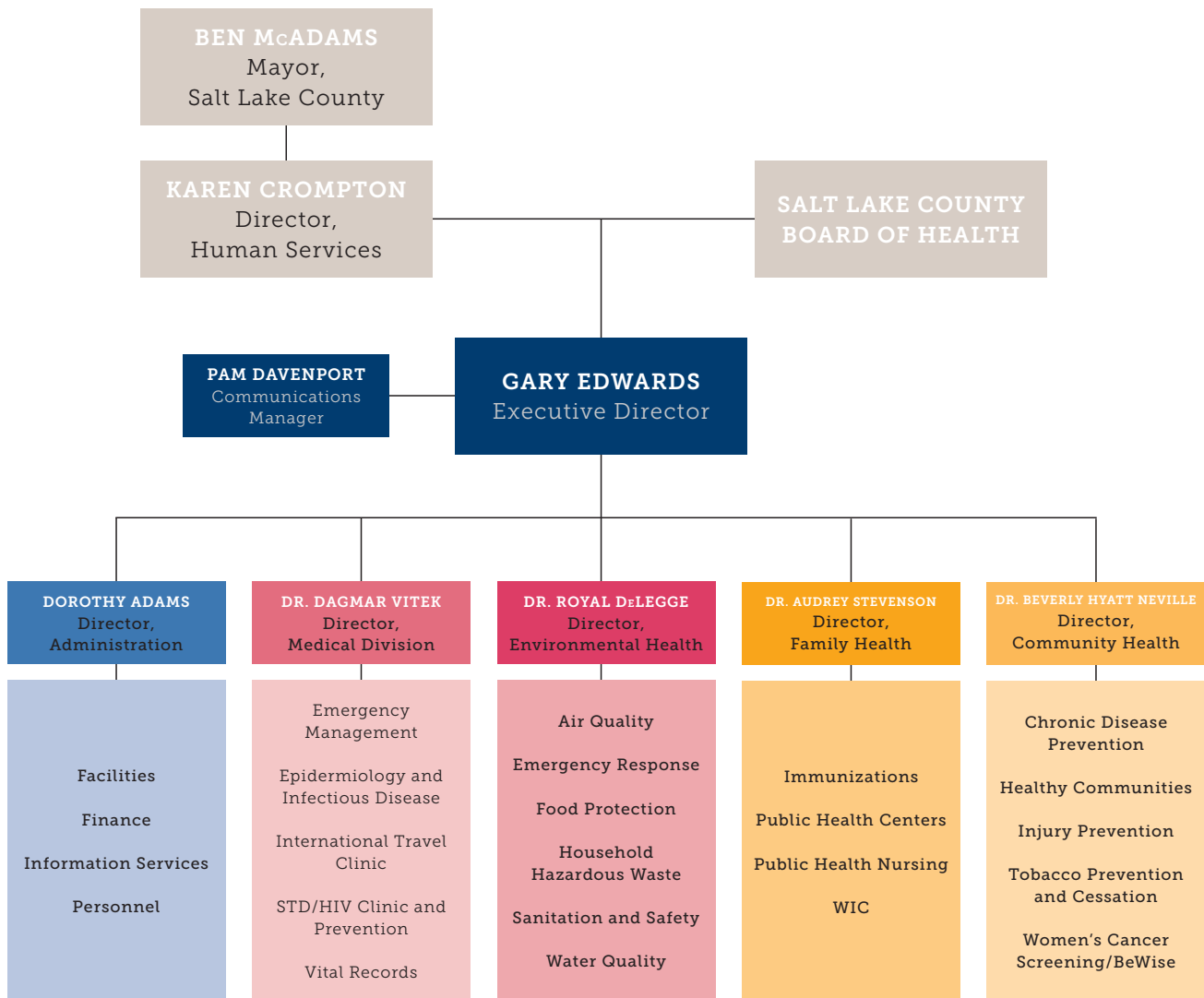

BOARD OF HEALTH

Russell Booth
 Councilmember Arlyn Bradshaw
 Scott Brown
 Kelly Christensen
 Clare Coonan, 1st Vice Chair
 Dr. William Cosgrove, 2nd Vice Chair
 Judy Cullen
 Mayor Robert Dahle

Tom Godfrey
 Brooke Hashimoto, Chair
 Chris Hemmersmeier
 Paula Julander
 Roderic Land
 Leticia Medina
 Dr. Dorothea Verbrugge
 Dr. Jeffrey Ward, Past Chair

FACILITIES

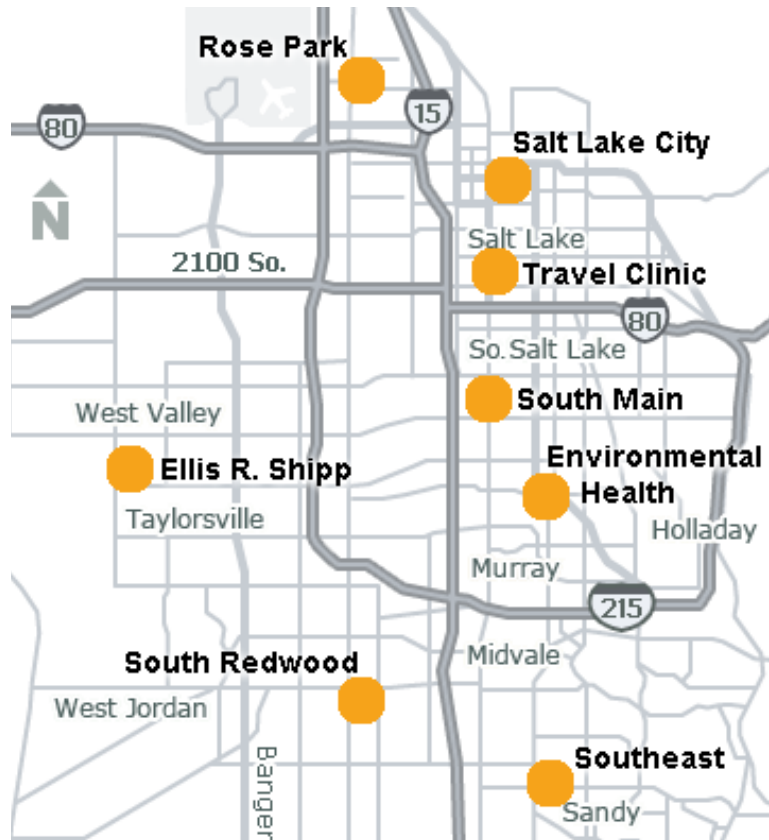

**ELLIS R. SHIPP
PUBLIC HEALTH CENTER**
4535 South 5600 West
West Valley City

ENVIRONMENTAL HEALTH
788 East Woodoak Lane
Murray

**ROSE PARK
PUBLIC HEALTH CENTER**
799 North Redwood Road Suite A
Salt Lake City

**SALT LAKE CITY
PUBLIC HEALTH CENTER**
660 South 200 East
Salt Lake City

**SOUTH MAIN
PUBLIC HEALTH CENTER**
3690 South Main Street
South Salt Lake

**SOUTHEAST
PUBLIC HEALTH CENTER**
9340 South 700 East
Sandy

TRAVEL CLINIC
2001 South State Street
Suite S2400
Salt Lake City

**SOUTH REDWOOD
PUBLIC HEALTH CENTER**
7971 South 1825 West
West Jordan