

REFERENCES:
 Work Sheet No's 4 & 13
 FIELD BOOKS: No.1 Pg.31,66,20
 No.14 Pg. 7; No. 17 Pg. 14
 No. 11; No. 36 Pg. 61
 Job No. XXXV
 DEDICATION OF SIGGARD DR.
 WORK ORDER NO. 910154

NOTICE
 THE VALUES SHOWN HEREON REFERENCE THIS PLAT ONLY. ADJACENT AREA REFERENCE PLATS MAY SHOW DIFFERENT VALUES FOR IDENTICAL LINES. A.S.P. VALUES HAVE BEEN GATHERED OVER A NUMBER OF YEARS USING A VARIETY OF EQUIPMENT WITH VARIOUS DEGREES OF ACCURACY. ALL INFORMATION SHOWN IS FOR REFERENCE ONLY AND SHOULD BE FIELD VERIFIED. COPIES OF FIELD TRAVERSALS ARE AVAILABLE FOR MOST SECTIONS.
 STATE PLANE COORDINATES ARE ALSO AVAILABLE FOR SOME SECTIONS.
 PLEASE CHECK WITH STAFF.

SEC. 33 T1S-R1E AREA REFERENCE PLAT

PREPARED BY THE OFFICE OF
 THE SALT LAKE COUNTY SURVEYOR
 COMPILED BY
REID J. DEMMAN

SALT LAKE COUNTY SURVEYOR

SALT LAKE COUNTY
 GEOGRAPHIC INFORMATION SYSTEM
 ©1992

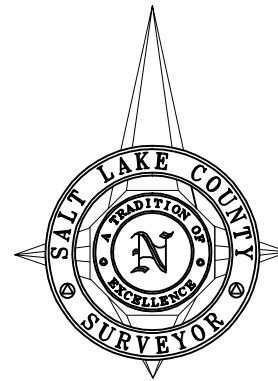

SCALE 1" = 300'

NO.	DATE	DESCRIPTION OF REVISION	INITIAL
1	11-14-96	Added Notice	LJP
2	11-14-96	Changed Surveyor to Vaughn E. Butler	LJP
3	11-28-96	Strom Subdivision	PSB
4	12-10-96	Millcreek Terrace Condos.	LJP
5	4-30-98	Holes Court Subdivision	MDS
6	6-16-98	Vall Monks Subdivision	MDS
7	6-19-98	The Springs @ Millcreek Condo's	MDS
8	12-2-98	Mt. Vernon Estates Condominiums	PPM
9	3-30-99	The Springs @ Millcreek Condo's Amended	PSB
10	7-14-99	Sonoma Court Condominiums	PSB
11	11-4-99	Kristy Court Subdivision	PSB
12	8-9-00	Sonoma Court Condominiums Amended	PSB
13	11-2-00	Hadden Hollow	PSB
14	12-15-00	Cathy Cove Subdivision	PSB
15	1-31-01	Brandley Subdivision Amending Bolte Subdivision	PSB
16	6-6-01	Paustenbaugh Subdivision	PSB
17	7-9-01	Corrected distance on North line of NE 1/4 to reflect archived measurement	PSB
18	5-15-02	Parry Estates Phase A	PSB
19	8-27-03	Walker Cove Condominiums	PSB
20	6-28-04	Highland Woods Subdivision	PSB
21	12-15-04	Stream Lane Subdivision	PSB
22	1-24-04	Maples Cove Estates	PSB
23	1-17-05	Loob Subdivision	PSB
24	6-30-05	Corrected bearing on 3900 S. 1915 E. from N 89° 7' 39.67" W to N 89° 57' 39.67" W	PSB
25	8-30-05	Loob Subdivision	PSB
26	8-8-08	Changed Surveyor to Reid J. Demman	MSK

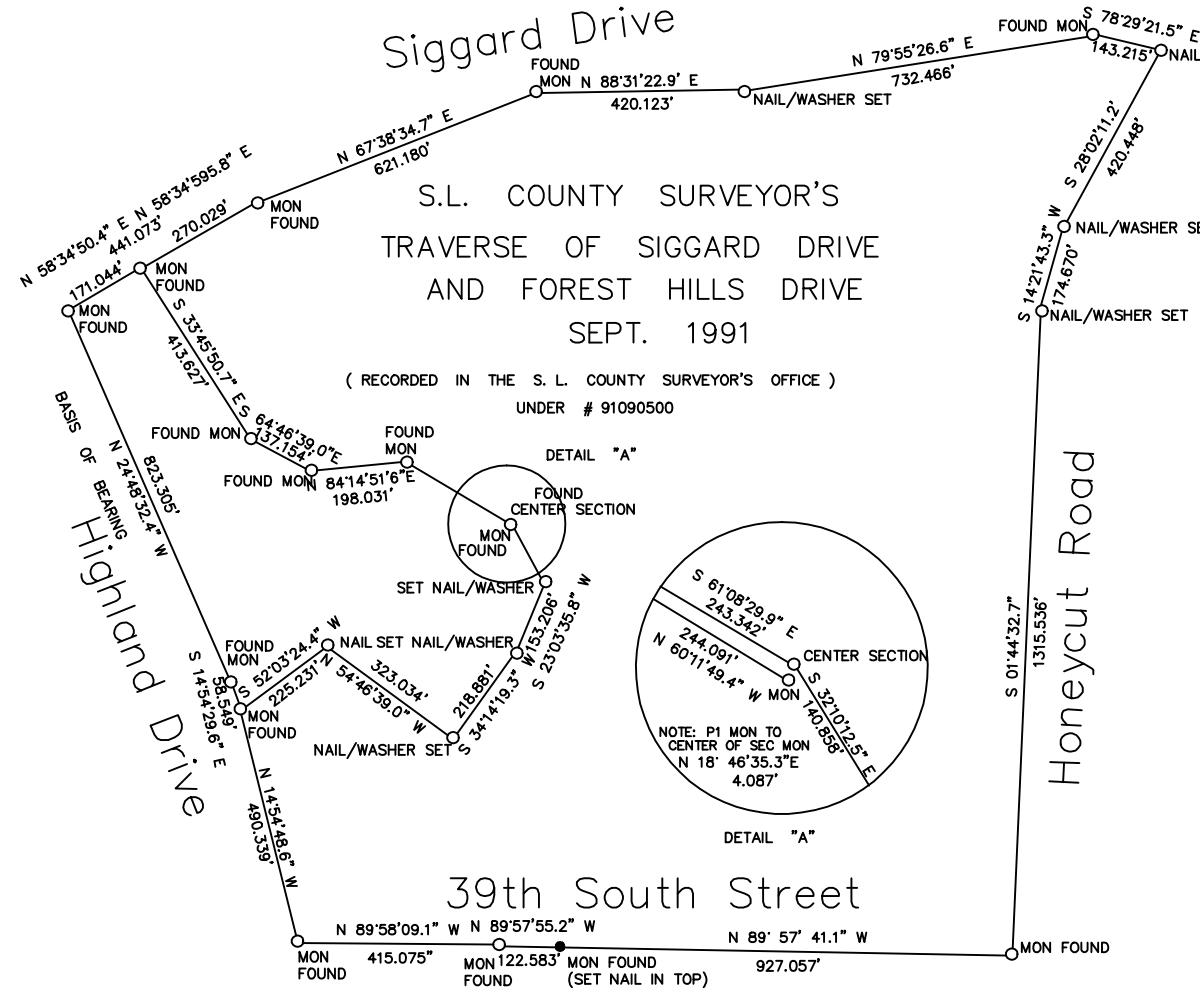

* - Tie Sheet Is Available
 Δ - Designates S.L. County Surveyor's File No.
 D - Designates S.L. County Recorder's File No.

33-T1S-R1E

33-T1S-R1E

Date Converted - 11/05/92