

T1S-R2W 36 T1S-R1W 31 T1S-R1W 31 T1S-R1W 31 T1S-R1W 32

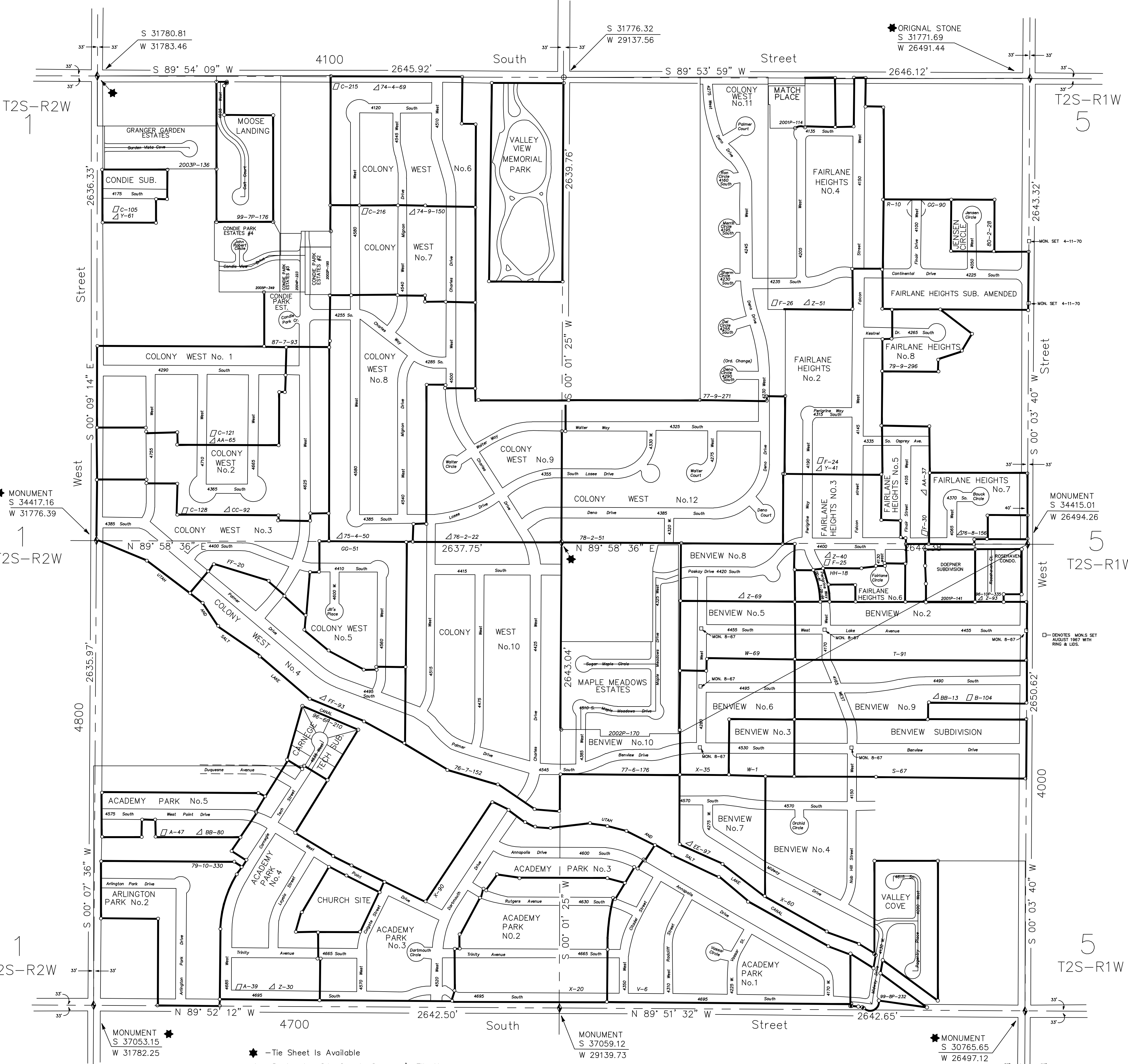

T2S-R2W 1 T2S-R2W 1 T2S-R2W 12 T2S-R1W 7 T2S-R1W 7 T2S-R1W 7 T2S-R1W 8

REVISIONS			
NO.	DATE	DESCRIPTION OF REVISION	INITIAL
1	2-16-95	Rubber Sheeted	SW
2	7-15-96	Added Notice	LJP
3	7-15-96	Changed Surveyor to Vaughn E. Butler	LJP
4	7-15-96	Carnegie Tech Sub.	LJP
5	10-23-96	Rosehaven Condominium	BJB
6	8-11-99	Moose Landing Subdivision	PSB
7	8-30-99	Valley Cove Subdivision	PSB
8	7-27-01	Match Place Subdivision	PSB
9	8-7-01	Doepner Subdivision	PSB
10	9-26-02	Condle Park Estates No. 2	PSB
11	10-3-02	Maple Meadows Estates	PSB
12	7-14-03	Granger Garden Estates	PSB
13	10-12-04	Condle Park Estates No. 3	PSB
14	3-31-06	Condle Park Estates No. 4	PSB
15	8-11-08	Changed Surveyor to Reid J. Demman	MSK

# SEC. 06 T2S-R1W AREA REFERENCE PLAT

PREPARED BY THE OFFICE OF  
THE SALT LAKE COUNTY SURVEYOR

COMPILED BY  
**REID J. DEMMAN**  
SALT LAKE COUNTY SURVEYOR

**NOTICE**

THE VALUES SHOWN HEREON REFERENCE THIS PLAT ONLY. ADJACENT AREA REFERENCE PLATS MAY SHOW DIFFERENT VALUES FOR IDENTICAL LINES. A.R.P. VALUES HAVE BEEN GATHERED OVER A NUMBER OF YEARS, USING A VARIETY OF EQUIPMENT WITH VARYING DEGREES OF ACCURACY. ALL INFORMATION SHOWN IS FOR REFERENCE ONLY AND SHOULD BE FIELD VERIFIED. COPIES OF FIELD TRAVERSES ARE AVAILABLE FOR MOST SECTIONS. STATE PLANE COORDINATES ARE ALSO AVAILABLE FOR SOME SECTIONS. PLEASE CHECK WITH STAFF.

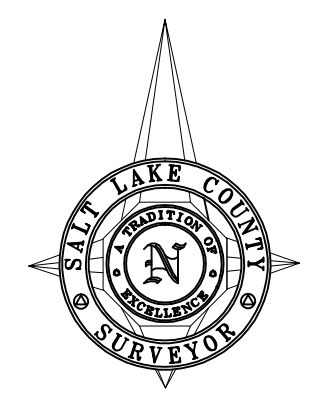

SCALE 1" = 300'

Date Converted - 07/17/92

SALT LAKE COUNTY  
GEOGRAPHIC INFORMATION SYSTEM  
©1992

06-T2S-R1W

06-T2S-R1W