

BLOCK 42 BLOCK 43 BLOCK 44 BLOCK 45

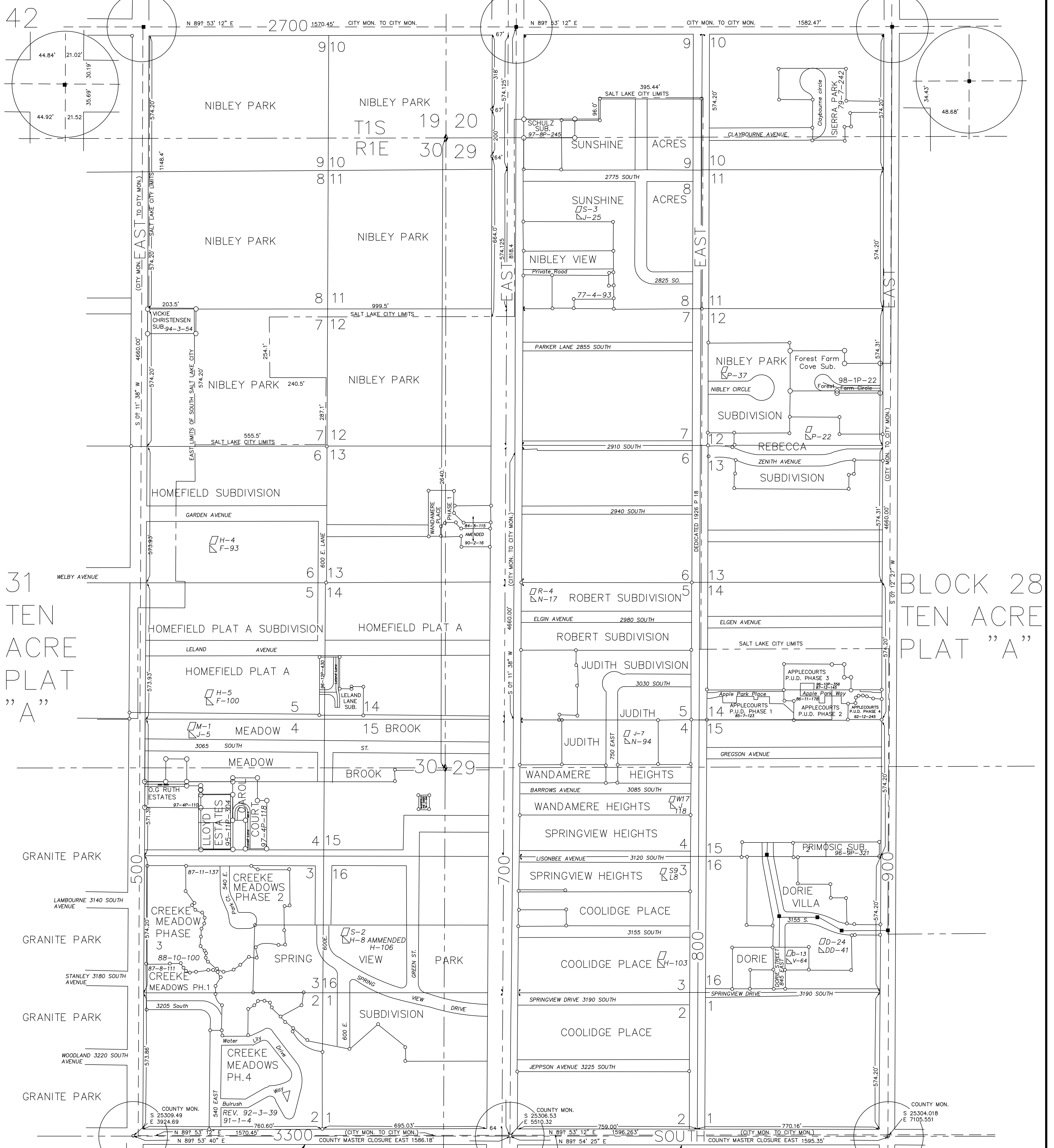

31
TEN
ACRE
PLAT
"A"

BLOCK 28
TEN ACRE
PLAT "A"

BLOCK 18

BLOCK 30
TEN ACRE
PLAT "A"

BLOCK 29
TEN ACRE
PLAT "A"

BLOCK 21

BLOCKS 29,30 10 - ACRE PLAT "A" AREA REFERENCE PLAT

PREPARED BY THE OFFICE OF
THE SALT LAKE COUNTY SURVEYOR

REID J. DEMMAN
SALT LAKE COUNTY SURVEYOR

SALT LAKE COUNTY
GEOGRAPHIC INFORMATION SYSTEM
©1992

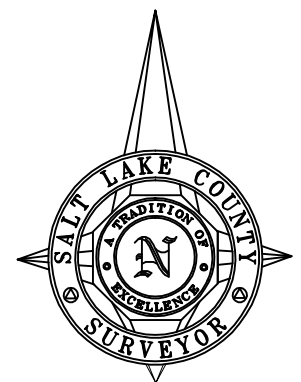

SCALE 1" = 200'

NOTICE

THE VALUES SHOWN HEREON REFERENCE THIS PLAT ONLY. ADJACENT AREA REFERENCE PLATS MAY SHOW DIFFERENT VALUES FOR IDENTICAL LINES. A.R.P. VALUES HAVE BEEN GATHERED OVER A NUMBER OF YEARS, USING A VARIETY OF EQUIPMENT WITH VARYING DEGREES OF ACCURACY. ALL INFORMATION SHOWN IS FOR REFERENCE ONLY AND SHOULD BE FIELD VERIFIED. COPIES OF FIELD TRAVERSES ARE AVAILABLE FOR MOST SECTIONS. STATE PLANE COORDINATES ARE ALSO AVAILABLE FOR SOME SECTIONS. PLEASE CHECK WITH STAFF.

- ★ - Tie Sheet Is Available
- - Designates S.L. County Surveyor's File No.
- △ - Designates S.L. County Recorder's File No.

| REVISIONS | | | |
|-----------|----------|------------------------------------|---------|
| NO. | DATE | DESCRIPTION OF REVISION | INITIAL |
| 1 | 10-5-93 | Update 1992 Subdivisions | LJP |
| 2 | 3-22-94 | Vickie Christensen Sub. | LJP |
| 3 | 1-2-96 | Added Notice | ALM |
| 4 | 1-2-96 | Change Surveyor, Vaughn E. Butler | ALM |
| 5 | 1-2-96 | Standardize Layer Colors | ALM |
| 6 | 1-2-96 | Lloyd Estates | ALM |
| 7 | 10-15-96 | Primosis Subdivision | BJB |
| 8 | 11-7-96 | Applecourts P.U.D. Phase 3 Amended | BJB |
| 9 | 12-27-96 | Leland Lane Subdivision | LJP |
| 10 | 6-23-97 | Carol Court | PSB |
| 11 | 6-24-97 | O.G. Ruth Estates Sub. | BJB |
| 12 | 9-16-97 | Schulz Subdivision | PSB |
| 14 | 2-04-98 | Forest Farm Cove Sub. | MDS |
| 15 | 11-15-07 | Change Surveyor, Reid J. Demman | MSK |